AMIGACAM.NET
HOME OF THE MIRRORMAN

WEEKLY WORLD
NEWS

The 10,000-volt photo you were NOT supposed to see!

WOMAN SURVIVES ELECTRIC CHAIR!

WORLD EXCLUSIVE!

Execution halted after 3 jolts!

Soviets intercept distress signal from dying planet

Woman divorces hubby for being too perfect!

YOUR HOROSCOPE REVEALS HOW LONG YOU'LL LIVE

This outraged pet lover charges:

My roommate cooked my cat and made me eat it!

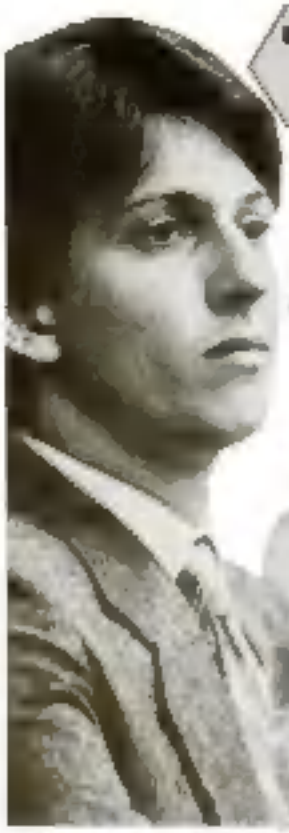

BOB MITCHELL couldn't believe his little kitten was the main course.

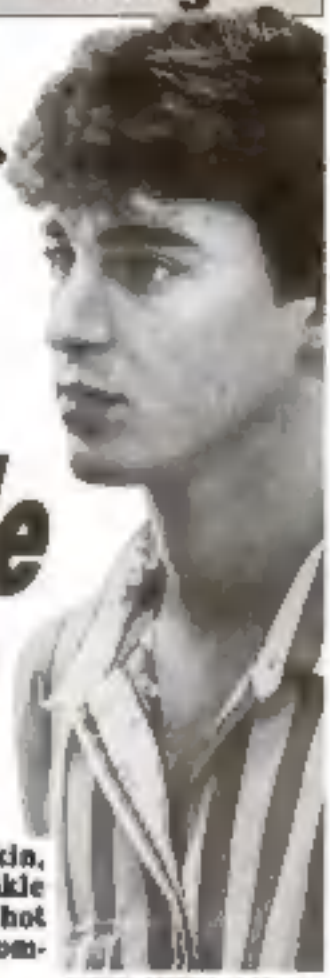

AARON AUSTIN at his arraignment on several charges.

Take one tender kitten, crush its skull and remove skin, head and little paws. Pat liberally with butter and sprinkle with salt, pepper, garlic and oregano to taste. Cook in hot oven till done. Serve on platter — to unsuspecting roommate!

That's the interesting recipe 18-year-old Aaron Austin reportedly used when, according to roommate Bob Mitchell, he savagely killed a 2-month-old kitten and cooked it in the oven like a pot roast.

The Lowell, Mass., teen pleaded innocent when he was arraigned on a felony charge of unlawfully killing an animal and a companion charge of cruelty to animals.

Austin is also charged with assault and battery for force-feeding Mitchell a piece of his cooked pet!

Mitchell, who owned two Siamese-mix kittens as house pets, said he came home one night to find Austin roasting something in the oven. He said Austin told him they were "having cat for dinner."

"He had something brown in a pot roast pan," Mitchell said. "It was covered with butter, oregano and garlic. I said to myself, 'That's gotta be chicken.'"

Mitchell left the kitchen, but returned a few minutes later. He said Austin had the "roast" on the table.

"Aaron had the whole cat on a plate and was eating it," By RICK DONOVAN

was hard to tell what it was.

"It was on its back and there were no paws. They were broken off. You could see the bones sticking out of the meat.

"Aaron said it was rabbit and he showed a fork into my open mouth. I was chewing before I knew it. Then I swallowed. That's when I realized what it was.

"I sort of blocked out the taste, but it was very tender. Its way a kitten should be. Its ribs were weren't developed yet."

Mitchell said he later found parts of the dead kitten in the garbage. The next day, he took his other kitten to the Lowell Humane Society for safe keeping.

"When Robert came in with the other kitten, he was asked, as a matter of routine, why he was putting it up for adoption," Society Director Al Davidson told The NEWS.

"His answer was, 'I don't want it to be eaten by my roommate.' At that point, all hell broke loose."

The charges against Austin were filed by the Society.

At his arraignment, Austin said that he had checked himself into a rehabilitation clinic. His case has been delayed to

A drunk's just a drunk — by any name

Ben Franklin was fascinated by all the words and expressions people used to describe drunks. He included dozens of them in his October's Dictionary in the mid-1700s. Here's a sample:

- He's addled.
- He sees the hearts.
- He's cherry merry.
- He's halfway to Cincinnati.
- He's cooked.
- He's got a brass eye.
- He's eaten a toad and a half for breakfast.
- He's glazed.
- He's scalded his head pan.
- He's been to France.
- He's lost his rudder.
- He's swamped.
- He's oiled.
- He's loaded his cart.
- He sees two moons.
- He's as dizzy as a goose.
- He's top heavy.
- He's tipped his hilt.

WEEKLY WORLD NEWS (ISSN 0164-8241) Published weekly by Weekly World News, Inc., 600 S. East Coast Ave., Lantana, Fla. 33462. SUBSCRIPTION RATES: 1 year in U.S. Send 1 year subscription to U.S. funds. Canadian subscribers add $ Extra. Second-class postage paid at Lantana, Florida and at additional mailing offices in the USA. Canadian Second-Class permit #9840 paid at Toronto, Ontario. POSTMASTER: Send address changes to WEEKLY WORLD NEWS, P.O. Box 11298, Des Moines, Iowa 50340-1298. For subscription address changes and inquiries: Weekly World News, P.O. Box 11298, Des Moines, Iowa 50340-1298

YOU BE THE JUDGE

If Aaron Austin is found guilty of butchering and cooking a helpless kitten and forcing its pet-lover owner to eat it, what should be his punishment? Mail your responses to Cat-Killer Poll, Weekly World News, 600 S. East Coast Ave., Lantana, Fla., 33462.

Silicone shindig

By [redacted] JAMISON

Cops are searching for a woman they say held a "silicone party" in a lady's living room last spring — and gave six flat-chested gals injections to make their breasts bigger!

The woman, [redacted] Ricketts, 42, was practicing medicine without a license, according to police in Silver Springs, Colo., and she broke the law by using the dangerous procedure. One of her patients became deathly ill, cops say.

"A woman got a serious infection and almost died from it," said Lt. [redacted] Reeling of the Colorado Springs Police Department. "The injections have been banned in the United States since the 1970s.

"Apparently Mrs. Ricketts travels around the country doing this.

"A local person makes contacts with women who want the procedure and sets up the 'party' and then calls in the woman to give the injections," he said.

Lt. Reeling said six women paid thousands of dollars each to gather at a private home for the injections last May. At the Tupperware-type get-together they were given a shot of impure industrial-grade silicone directly into their breasts to make them larger.

Similar shots were used in the U.S. decades ago, but doctors found the silicone spread, clumping up after injection, moving to other parts of the body and sometimes causing horrifying infection. Doctors now insert contained bags of silicone under the skin for the same effect.

"The woman who became ill fretted has already had part of one breast through a partial mastectomy," said Lt. Reeling. "We heard about it when her husband called police.

"She had gotten a serious infection across her chest and almost died and he was so upset he wanted us to pursue it. The woman wanted to look better and now she has permanent injuries.

"We just want to warn people so it doesn't happen to anyone else."

Flat-chested gals get risky breast implants at living-room parties!

Blundertaker!

You'd think undertaker Tor Iversen could lay off the booze long enough to give a 72-year-old man a proper burial — but you'd be wrong.

Iversen and his assistant were so wasted they nearly dropped the old man's coffin loading it into the hearse for the trip to the cemetery.

"The hearse was weaving all over the road. He was honking and waving to friends as he passed by having a good old time," said Sonja Svenson, daughter of the dear departed.

"He looked like he was carrying a load of apples instead of my father."

Iversen and his assistant passed out just as the hearse pulled into the cemetery southwest of Oslo, Norway.

"We had to unload the coffin and carry it to the gravesite," said Sonja's husband, Ingvar. "In our moment of grief we had to conduct the service, even to the point of lowering the coffin into the grave."

The grief-stricken family called police after the cemetery service. Iversen and his assistant were charged with public drunkenness.

The Svensons plan to file a damage suit against [redacted]. "We [redacted] together $4,000 to give my father a proper burial

Just for kicks

Budding starlet Mary Ann Wyman keeps her fans fierce in love with sports workouts. The blue-eyed beauty especially enjoys kick boxing, martial arts

A washout

A cocky college kid tried to con a cop out of a ticket by saying he was going 100 m.p.h. along a highway in blow-dry his just-washed car.

"I've been known to let motorists off if they can give me an outrageous or funny reason for speeding, but I just didn't like this guy's looks," said Officer Nino Fabio.

The young student was forced to park his convertible and accompany officer Fabio to the police station in Naples, Italy. He was charged with speeding and resisting arrest.

— *RICK TRACY*

TOT KILLED IN CAR CRASH AFTER EERIE PREDICTION

I'm going to be with Jesus

By DICK DONOVAN
Staff writer

Three-year-old Garrett Hayes told his Sunday school teacher, "In two weeks I'm going to be with Jesus" — and 16 days later he was killed in a horrific highway accident!

"He must have known something was going to happen," Sunday school teacher Sharon Wagner told The NEWS. "If we would all just stop and listen to children, we could learn so much.

"I was explaining salvation to my class and I asked, 'Where is Jesus?' And the children would answer, 'In heart.' But Garrett spoke up and said, 'In two weeks, I'm going to be with Jesus.' He said it very firmly.

"Later on, he interrupted the class and said it again. Then at the close of the class, he said it again. He was on his chair up on his knees, and he was very insistent.

"I told Garrett that he would someday be with Jesus, but I didn't think it would be in two weeks. I said, 'Garrett, the only way that can happen is if you die or if The Rapture comes.' [The Rapture is the phrase Fundamentalists use to describe the Second Coming — Editor.]

"But Garrett was very insistent. He said, 'I am! I am! In two weeks I'm going to be with Jesus.' And two weeks and two days later, he was dead. Now he's with Jesus, just like he said he would be."

Garrett, his 28-year-old dad Garrett Jr., his mom Lisa, 34, and five other people were killed in a shattering two-car collision at a rural intersection a few miles from the Hayes' home in Elsie, Mich.

The lone survivor of the crash — the second worst in Michigan history — is Garrett's 5-year-old cousin, Cara Cummings. She was listed in serious condition in a Lansing hospital, but she is expected to recover.

"It's such a terrible tragedy," said Mrs. Wagner, herself the mother of four. "Garrett was such a sweet kid ... a real live wire.

"He said he was going to be with Jesus. I don't know how he knew it, but that's where he is right now ... with Jesus."

MICHIGAN tot Garrett Hayes, 3, predicted his own death.

He must have known something was going to happen, says Sunday school teacher

ALSO killed in car crash: Garrett's dad Garrett Jr. and his mom Lisa.

Nutty trick

Twiggy the squirrel hangs on tight as she rides her stepfather's chin behind a miniature remote-control boat in Sanford, Fla. Her owner, Chuck Best, taught her the trick to amuse his daughter.

Young mom's shocking confession:

I lied about being raped

By SUSAN JIMISON
Staff writer

"I lied — I wasn't raped."

That's the shocking confession of young mom Elizabeth Richardson who sent a man she didn't know to jail and destroyed his life by falsely accusing him of sexual assault.

What's more, she admits her horrifying lie ruined her life as well, helping to break up her marriage and even putting her husband at risk when he threatened to kill the man who had raped her.

"What I did was very, very wrong," said Elizabeth, 24, a divorcee, who lives in Overton, Nebr. "I falsely accused Gary Nitsch of sexually assaulting me. In fact, I have never had any personal contact with Mr. Nitsch.

"I heard Gary lost his job and his kids were tormented at school — I guess I just tore his family apart. I want to apologize to Gary, to my family and my husband's family and to everybody I know I hurt."

In a frank interview, the mother of three young children revealed that she had made up her rape lie to get her husband's attention. The former trucker's wife said she was tired of her husband's long absences and knew that he had had several affairs while on the road.

"I just wanted him to be home," the blonde housewife said. "I thought I could get him to be a regular husband. If he was home he wouldn't have no need to have affairs."

One night in September 1988, Elizabeth ripped her nightgown and called a female friend in tears, saying she had been raped. The friend called police, who immediately began to investigate the crime. Days later, Elizabeth picked a man out of a photo lineup and said rape he was her assailant.

The lying wife had picked painter Gary Nitsch, a 44-year-old family man who had once visited her home briefly in connection with a job. Nitsch was arrested and spent three days in jail before Elizabeth told cops she didn't want to pursue the case because it was too stressful for her.

Nitsch was released, but he lost his job over the incident and his family was harassed. Elizabeth's husband tried to gun down Nitsch but the plan went awry when the trigger malfunctioned, Elizabeth said.

"I didn't want my husband to go to jail," she recalled. "So I told him the truth. After that he and I had bad problems. He filed for divorce and told police I had lied about the rape.

"I went to police afterwards and turned myself in. I probably would have told on my own anyway. I had suffered for two years. I couldn't sleep, couldn't face people. It was really bad — I couldn't have lived with it."

Elizabeth was charged with perjury. This summer she was convicted and sentenced to two years probation and 180 days in jail and ordered to buy newspaper and radio ads to publicly apologize she falsely accused Nitsch.

"I don't think anything I'll ever do will be enough. I just wanted everyone to know I'm sorry," Elizabeth said.

But Nitsch, who now has a new job at a local lumber mill, wasn't impressed with Elizabeth's remorse.

"You can't change wrong to right," he said.

'I made the whole thing up — and now I'm sorry,' says Nebraska woman

HUNGRY FOR LOVE housewife Elizabeth Richardson faked the rape story to get her husband's attention.

YOU SHELLFISH BRUTE!

When her fickle boyfriend ditched her for another gal, a vengeful woman got even with the creep — by sewing dead shrimp into the tops of his living room curtains.

Jealous girlfriend gets smelly revenge on her two-timing beau

His home smelled like a garbage dump for months before he figured out where the God-awful smell was coming from.

Jilted women want revenge because they feel anger more intensely and more often than men, said psychologist Kevin Howells of Birmingham University in England.

Take the young woman who was devastated at losing her lover, who was more interested in reconditioning his old Alfa Romeo than in being with her.

One night she tiptoed on all the places where he had carefully parked up the rust spots on the beloved old car.

"I wanted him to experience some of the torture I was going through," she said. "Afterward, I felt utterly satisfied."

Another scorned girlfriend got tired of playing second fiddle in her beau's computer. So she stocked in and cleared all of the computer programs out

ing system in chaos when she realized their relationship was over. Another woman shredded her ex-boyfriend's designer clothes.

One revenge-minded wife super-glued all of her hubby's prized possessions when their marriage went on the rocks.

Jilted women don't like direct confrontation, but are more creative at getting revenge, said Howells.

What satisfies them most is a "short, swift kick in their man's lifestyle," he said.

Marijuana eye-opener

We're all pot heads, researchers say — because our bodies contain a natural chemical that's the same as marijuana.

According to recent studies, the natural substance — like pot — has the ability to relieve pain, stop asthma attacks, drive away viruses and put a stop to convulsions. Scientists are hoping they will be able to design new drugs aimed at special parts of the brain that react to marijuana and the naturally-occurring chemical.

"This opens up a whole new system in the body," said

Gal says hormone cure made her a hairy freak!

Housewife Lynn Massy sued her doctor after he treated her for depression and a weak sex drive — and she wound up looking like a hairy gorilla!

The pretty 33-year-old Pascagoula, Miss., woman claimed she grew a mustache, beard and hair all over her body after she took medication from a vial provided by Dr. George John Mitchell. She says the vial had an incorrect label, so she overdosed on the hormone testosterone.

By SUSAN HANSON

"She grew masses amounts of horrible, abnormal, uncomfortable hair," said Neil Harvey, the attorney who handled Lynn's case before the federal court in Mobile, Ala., where Dr. Mitchell practiced. He said because of the label error the client took 13 times the amount of male hormones she should have received while being treated for hormone deficiencies that followed a hysterectomy.

But attorneys for Dr. Mitchell, who died shortly after Lynn filed suit in 1987, argued their client made no error and that the hairy housewife knew just what she was doing when she took overdoses of the drug. They say testosterone revs up a woman's sex drive and that Lynn took too much so she could enjoy its sexy effects.

"She actually took extra doses," said attorney A. Dunbar Fraser Jr., of Mobile. "She took it like she wanted to take it. The hair was getting thicker and thicker. She knew what was happening and she did it to herself."

Although Lynn testified that she stopped taking the hormones but still had to use hair remover [illegible] above her lips, the jury ruled in favor of Dr. Mitchell's estate. Lynn, who now shows no sign of facial hair, received no compensation.

Florida fun

The days are getting shorter and winter is approaching, but this beauty shows that in Florida there's always fun in the sun. She's enjoying the refreshing waterfalls at Adventure Island water park in Tampa.

Goodbye, Mr. Ed

About 300 loyal fans turned out under a cold cherry tree in Tehachapi, Calif., to pay tribute to Mr. Ed, television's famous "talking horse" of the 1960s.

A 5-foot-tall granite monument with Mr. Ed's picture was unveiled on the farm of Danny and Darlene Snodgrass. There is no record of Mr. Ed's death because he was a horse, of course.

NEED CREDIT?

WITH SURE CARD
CREDIT IS YOURS... *GUARANTEED!*

SURE CARD

CAN YOU PASS THIS NATIONWIDE CREDIT TEST?
This results may shock you. Circle your answers.

A. How long at present address?
(1) Under 18 mos. (2) 18 mos.-3 yr.
(3) Over 3 yrs.
B. Own or rent a home?
(1) Live with others (2) Rent (3) Own
C. What is your occupation?
(1) Unemployed, Retired, Homemaker
(2) Clerical, Laborer (3) Professional
D. How long at present job?
(1) Under 6 mos. or Unemployed
(2) 6 mos.-2 yrs. (3) Over 2 yrs.
E. Gross monthly income?
(1) Under $600 (2) $1,600-$1,500
(3) Over $1,500
F. Type of bank account you have?
(1) None (2) Checking (3) Savings (4) Both
G. Type of credit cards you have?
(1) None (2) Bank or Store (3) Both

Now, add the answers that you circled.
YOUR TOTAL SCORE IS _____

THESE 7 SIMPLE QUESTIONS CAN SLAM THE DOOR SHUT TO YOU

SURE CARD OPENS THE DOOR AND YOU'RE A WINNER

If you scored less than 10 points, chances are you'd be turned down for credit. With Sure Card, you bet - you're accepted. 2,000,000 people already have.

SURE CARD SAYS "YES" TO YOU NO QUESTIONS ASKED

No embarrassing questions, no credit checks - and absolutely NO REFUSALS. Not even if you've just moved, switched jobs or even if you have never asked for credit before. Only "YES!" "YES!" "YES!"

As soon as you get Sure Card you'll have available credit to buy great things as credit - jewelry, appliances, electronics and more.

Pay on time in affordable, monthly installments and we automatically increase your credit limit. Imagine - soon you may enjoy a movie on your own VCR, listen to your favorite music on your new stereo system or even cook dinner in your new microwave oven.

NEVER PAY INTEREST OR ANNUAL FEES

The only charge you'll ever pay is a one-time-only $20 processing fee - and that covers your full lifetime Sure Card membership. That's it.

YOU REALLY CAN'T LOSE

Sure Card gives you the chance to build good, solid credit - even if you're without a credit history or you have a bad credit rating. We keep all information strictly confidential. We won't tell anyone about you unless you ask.

INSTANT CREDIT - GUARANTEED -

Call our toll-free number now for your very own Sure Card. Or send a check or money order for your one-time $20 processing fee to the address below. We'll say "YES." It's the SURE way to credit! MONEY-BACK GUARANTEED

CALL 1-800-767-3100

Sure Card, Inc., 200 Park Central So., Dept. WW67, Pompano Beach, FL 33060-7000

WEEKLY WORLD NEWS

[illegible]

HOME STUDY

HAVE AN EXCITING WELL PAYING CAREER IN LESS THAN 6 MONTHS!

[illegible]

LAST WEEK YOU COULDN'T PLAY A NOTE - TODAY

YOU SOUND LIKE A PRO!

Pretty Florida teen stabbed to death in fight over bumped car

Two hot-tempered women motorists cussed and shoved each other over a minor traffic incident — and then one of them whipped out a knife and stabbed the other to death.

By JACK ALEXANDER

Normally easy-going Amy Shoemaker, 18, was pronounced dead 40 minutes after the knife was plunged through her heart in the lot of a Tampa, Fla., gas station.

Customer John Lively had stopped at the station to get up his car when the two women pulled off Dale Mabry Highway and got out of their cars about 2:45 a.m.

"The victim just kept on yelling at her, 'What's your name? Who are you?'" said Lively.

One woman pulled out a knife as they screamed and cursed at each other. When Miss Shoemaker lunged at the other woman, she was stabbed in the heart.

Courageous customer Albert Green said the knife-wielding assailant nearly ran over him as he reached in her car to grab the keys.

"She put it in reverse and I flew out of the car," said Green, who was barely able to scramble out of the way as the car came toward him.

Witnesses got the assailant's license plate number, and deputies later traced it to the home of Maria Guerra, a 24-year-old therapist and part-time student.

Cops charged her with second-degree murder and aggravated assault.

A few minutes before the women pulled into the gas station, witnesses saw the suspect's 1988 Ford bump the victim's Mazda RX-7 from behind several times.

"Miss Guerra was upset because Miss Shoemaker had cut in front of her moments earlier," a sheriff's deputy told The NEWS.

"What's strange about this case is that neither woman had ever been in trouble with the law before. Both had steady jobs and were also going to school to better their lives."

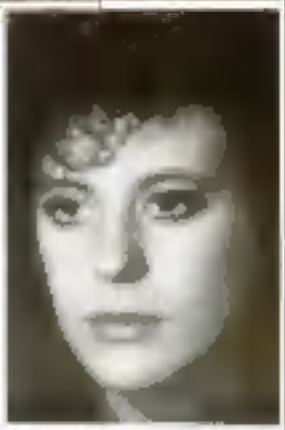

KILLED in a gas station fight: Motorist Amy Shoemaker.

VICTIM HAD CUT IN FRONT OF SUSPECT, SAY COPS

CHARGED with second-degree murder: Maria Guerra.

Bush gets hooked

While fishing with a group of White House aides and the Canadian prime minister, President George Bush's son Jeb hooked a big one — his father.

A spokesman admitted Jeb accidentally pierced his dad's right ear lobe with a hook during a fishing trip off the coast of Maine.

The hook was removed by Bush's physician and he later got a tetanus shot.

Mail This Coupon For Free Facts!

How You Can Train At Home For a Better Career

47 ways ICS can help you improve your life

International Correspondence Schools, Dept. XC88
925 Oak Street, Scranton, PA 18515

Rush free facts and color brochure on how I can train at home for the career I have chosen. I understand I am under no obligation and no salesman will visit me. CHECK ONE BOX ONLY.

ASSOCIATE IN SPECIALIZED BUSINESS DEGREE PROGRAMS
- Business Management
- Accounting
- Business Management with option in Finance
- Marketing Management with option in Marketing
- Applied Computer Science

ASSOCIATE IN SPECIALIZED TECHNOLOGY-BASED PROGRAMS
- Electrical Engineering Technology
- Civil Engineering Technology
- Electrical Engineering Technology
- Industrial Engineering Technology
- Electronics Technology

CAREER DIPLOMA PROGRAMS
- Computer Programming
- Computer Programming/COBOL
- Personal Computer Specialist
- Computer Assisted Bookkeeping
- High School
- Culinary/Gourmet Cooking
- Medical/Dental Office Assistant
- Microcomputer Repair
- Auto Mechanics
- Bookkeeping
- Hotel/Restaurant Management
- Drafting
- Veterinary Assistant
- Travel Agent
- Air Conditioning & Refrigeration
- Electronics
- Electricity
- Electronics
- Police Science
- Art
- Small Business Management
- Interior Decorating
- Window Dressing
- Child Care
- Legal Secretary
- Motor Mechanics
- Typing/Word Processing
- Gun Repair
- Motorcycle Repair
- Drawing & Painting
- Piano & Organ
- TV/VCR Repair
- Child Day Care
- Legal Assistant
- Photography
- Journalism/Short Story Writing
- Dressmaking & Design
- Healthy Hair Care Basics

These courses are offered by ICS and North American Correspondence Schools.

Name _____ Age _____
Address _____ Apt. # _____
City _____ State _____ Zip _____

Mrs. Miller

Horoscope & Astrology

Let Mrs. Miller show you the way to happiness & success. There is no problem so great she cannot solve. Helps in Love, Health, Marriage, Business. Speak on Birthdays also matters. She's superior to all other Readers. Tells you your entire Life, past, present, future. Call to write today and be happy Tomorrow. May the Lord be with you.

Reading $5.00
(804) 222-9821

Send self-addressed envelope.
3002 Williamsburg Road
Richmond, VA 23231
Money back guarantee

24K GOLD 1776-1976 BICENTENNIAL COIN

Only $3.95 plus 3 to $10.95

Order Now

BARNABAS IS BACK!

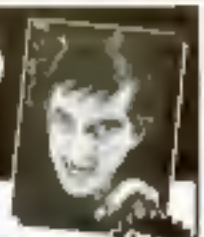

ONLY $9.98

Remember those afternoons over twenty years ago with Barnabas, Quentin and Angelique at Collinwood? Now, with this exclusive home video offer, you can relive every beguiling moment from the daytime series DARK SHADOWS.

The Best of Dark Shadows recaptures the drama, the horror, the special magic that made DARK SHADOWS one of the most successful programs in network history.

FREE DARK SHADOWS CATALOG!

FOR FASTER SERVICE, CALL OUR 24-HOUR, TOLL-FREE HOTLINE:
1-800-338-7710, EXT. WW10

Name _____
Address _____
City _____ State _____ Zip _____

Subtotal _____
Shipping & Handling _____
TOTAL Amount $ _____

Accepted Payment _____ Expiration Date _____
Master Charge Card # _____
Visa Charge Card # _____

THIS ONE

DBP1-SFC-ZLEE

30-PIECE *MAGNETIZED* SCREWDRIVER SET

our price only **$5**

NOT $19.95*

Our Price is NOT $19.95—Just $5

Are we crazy? 30-piece magnetized screwdriver sets like this are nationally advertised by others for $19.95*. **But we're giving ours away for only $5 per set—guaranteed—to the first 10,000 who answer this ad.** Sorry—limit five (5) sets per address at this incredible price. **NO DEALERS OR WHOLESALERS, PLEASE!** *We reserve right to extend time and quantity guarantees.* Hurry!

Set includes: Flat heads, Phillips, Hex, 6-Point and square recess bits in full size ranges, plus Extension Driver with Hex Adapter, 1/4" drill adapter and 2 clutches plus Full-Size Torque-Grip *Magnetized* Handle with Internal Cap-Access Screw storage Compartment. At this $5 giveaway price—get extra sets for kitchen, workroom, car, and garage.

$5 GIVEAWAY COUPON

YES, Rush my 30-piece Magnetized Screwdriver Sets at $5 giveaway price.
(Sorry—limit 5 sets—NO DEALERS!)

☐ 1 set only $5 ☐ 2 sets only $10
☐ 3 sets only $15 ☐ 5 sets only $25

Fitted Carrying Case only $3 each. How many? ____

Total Enclosed $____ Add $2 shipping per set.
NY, CA residents add sales tax. Make check payable to RBM Ltd.
or charge to my ☐ VISA ☐ MASTERCARD
(Enter all 13 or 16 Card Numbers below)

Card # _____ Card Expire Date (Mo)____(Yr)____

Mr./Mrs./Miss/Ms. _____

Address _____

City _____ State _____ Zip _____

MAIL TO: RBM LTD., 30-Piece Screwdriver Set,
Dept. 888-514 Box 1798, Hicksville, NY 11802
Full 1-year Money-Back Guarantee.
Allow up to 6-8 weeks for shipment.

Gal dumps dream hubby — for being too perfect!

Heidi Schmidt thought she'd found the perfect man when she married Hans, but after two years she's divorcing her "dream husband" because he does the cooking, the cleaning and the shopping — and he's driving her nuts!

"Hans really is the perfect husband," Heidi told the judge in the couple's divorce case in Luebben, East Germany.

"Hans does all of the cooking and the baking. He does the shopping and the dishes. He does the housecleaning and even washes the windows.

"The last straw came when Hans took over the job of taking care of our baby. I really couldn't allow that kind of thing to go on."

Heidi told the judge that when she met and married Hans, a 30-year-old free-lance writer, she thought he was Mr. Wonderful.

"From the very start Hans waited on me hand and foot. I thought that I had married the world's most perfect husband."

Heidi said she believed Hans would stop performing all of the household duties after they had been married for a few months, but her hunting hubby just never let up.

"After a while it drove me mad!" Heidi, 23, testified.

"What was left for me to do? I became so desperate that I begged Hans to leave his dirty clothes in a heap on the floor so I could pick them up.

"But he refused," said Heidi.

Hans testified that he did the housework chores because he was better at them than his wife was.

"She's not only ungrateful, she's jealous," he told the judge.

"I admit that I did all the cooking, but only because I'm a much better cook than she ever will be.

"And if I didn't do the cleaning and the shopping and didn't take care of our little baby girl, it wouldn't have gotten done."

Hairy Hans told Judge Karl Schultz that he became a domestic whirlwind because his mother died when he was 8.

"I never set out to become a perfect husband," Hans testified. "That isn't my goal in life. But when my mother died, the job of taking care of the house and the family fell to me because I was the oldest child."

Hans told the judge it was true that he wanted Heidi to quit her factory job when they got married, but he had expected her to run the household.

"The first meal she cooked for us when we returned from our honeymoon was a disaster," Hans said. "I couldn't believe she called it food!

"We both laughed at that, but after she ruined the second dinner and the third and the fourth, I started doing the cooking."

Judge Schultz granted the couple's divorce and awarded custody of the baby to Hans.

"You may not be the perfect husband," the judge told him. "But I think you'll make a fine mother."

— REBECCA SPALDING

'He waited on me hand and foot — it drove me crazy!'

Thrill ride goes haywire

Amusement park fun-seekers got more than they bargained for when a whirling, spinning ride went out of control and wouldn't stop for 15 agonizing minutes.

Authorities say the ride at the Minnesota State Fair malfunctioned, causing riders to suffer dizziness and vomiting. Eleven were even taken to a hospital in St. Paul.

"No one was in any danger, but they got spun for a long time," said Jerry Hammer, a spokesman for the fair. "What we wound up with was a lot of sick people."

Mummy town

A whole town of ancient mummies has been discovered in an Alaska cave.

More than 30 of the wrapped bodies have been found. U.S. Fish and Wildlife officials were searching for 50 more on an uninhabited Aleutian island when they made the startling discovery.

No more starvation diets for me!

I lost 75 pounds with the help of EASY GLIDER

What you see above is an illustration of actual footage you've seen of Keith on TV showing his dramatic 75 pound weight loss. How did he do it? Simple! "I boosted my calorie intake by reducing fat and sugar and glided away the pounds on my Easy Glider while watching football!" — *Keith Allen**

You've starved yourself on a 1000 calorie a day diet, suffered brutal hunger pangs...and all you've lost is the will to go through it all for one more day.

Well, cheer up! Now there's a better way to take off that extra weight. And all it takes is just a little determination...and Easy Glider!

The secret is Easy Glider—the exercise that can help you lose 10...20...even 70 pounds—while watching TV!

You can lose weight on your own schedule: even while listening to the news or watching TV! Just make up your mind to lower your calorie intake by eating fewer fats and sugars. And then, step on the glider pads, set the tension control for desired resistance, and you're off on the road to thinner and a slim, toned body.

Better than bikes...treadmill...even jogging!

An aerobic workout on Easy Glider is one of the most efficient ways to burn up calories and achieve total fitness. It simulates cross-country skiing, which some experts call on to the world's #1 fitness exercise. Easy Glider's continuous motion maintains your aerobic heart rate, unlike racquetball's start and stop workout.

Exercise bikes focus on the lower body while Easy Glider works all the major muscle groups, including arms, legs, shoulders, buttocks and even your stomach. It's smooth, fluid, gliding action makes it far less stressful on the body than jogging. This one simple exercise strengthens the heart, tones the muscles, burns calories and improves stamina.

Easy Glider gives YOU the workout...not your wallet!

Best of all, you can lose weight...without paying the high price! Easy Glider is priced at an amazing $59.85...a real bargain when you consider that other ski simulators cost as much as $500. How can we do it? Quite simple. Easy Glider is a model of efficiency. Thousands of hours were spent on its design and engineering. The extruded aluminum frame will take years of use. The result: a superior product at a fraction of the price!

Try it for 60 days at no risk—and experience the weight loss for yourself!

Remember...Keith Allen lost an amazing 75 pounds by watching what he ate and gliding away the pounds on his Easy Glider. Now it's your turn!

You risk nothing when you order. As a credit card customer, your credit card will be billed in 3 easy payments of just $19.95 each. We won't bill your final payment until you've tried Easy Glider for 60 days. If you don't see weight and fitness benefits, you can return it within 60 days for a full refund (minus shipping and handling)—no questions asked. Plus, Easy Glider is covered by a 1 year limited warranty on parts.

So why starve yourself one day longer? Lose 25...50...75 pounds the effective and convenient way— right on your own schedule—when you order Easy Glider. Today!

*Keith's results are not typical.

©1988 Fitness Quest® A division of CHARIARD DIRECT, INC.® Easy Glider® is a registered trademark of CHARIARD DIRECT, INC.® Patent PENDING Assembly Required.

Before starting this or any exercise program, consult your physician.

AS SEEN ON TV

JUST

$59.85

CREDIT CARD CUSTOMERS CALL TOLL FREE

1-800-632-2500

Ask for operator X-445

MAIL THIS 60-DAY NO-RISK COUPON TODAY!

Yes, I want to try Easy Glider! Please send me my Easy Glider. I understand that I must be absolutely delighted or I can return it within 60 days for a full refund. Now shipping and handling. ☐ ASSEMBLY PLUS EXTRA YEAR SERVICE: I can't wait! I'm enclosing an extra $9.95 to assemble plus $2 for extra year handling.

PAYMENT OPTION DESIRED

☐ Please charge my credit card 3 separate payments of $19.95 + $5.00 postage

☐ Please charge my credit card one payment of $59.85 + $5.00 postage

☐ MasterCard ☐ Visa ☐ American Express ☐ Discover

Acct.# _____ Exp. Date_____

Signature of Card Holder _____

☐ Check, check or money order for $59.85 plus $5.00 shipping & handling

Make checks payable to Easy Glider. (OH, TN, NC residents add state sales tax)

CREDIT CARD CUSTOMERS CALL TOLL FREE
1-800-632-2500 Ask for operator X-445

Name _____
(please print clearly)

Address _____

City/State/Zip _____

FitnessQuest® All the way from Ohio

Easy Glider • Dept. X-445
1 Fitness Quest Plaza • Canton, Ohio 44750

STREETS OF HELL?

A ... police keep a solitary vigil beside the lifeless body of a young homeless boy — who had been gunned down on the street by a ... death squad in his ... Brazil. Last month, The [illegible] shocked the world with its eyewitness exposé of the police goons who are paid a bounty to hunt down the's half-starved children. The young victims are forced to beg on the streets for money.

SPECIAL INTRODUCTORY OFFER FROM NATIONAL ENQUIRER . . .

FOR READERS OF WEEKLY WORLD NEWS!

16 WEEKS FOR ONLY $9.95

A Regular $13.44 Value

GET THE NEWS YOU SIMPLY CAN'T FIND ANYWHERE ELSE!

Yes — The National Enquirer gives you the inside story about the people and events you want to read about most. Our staff of investigative reporters and top photographers are on-scene when the big stories break — whether the subject of the story is famous or infamous — business tycoon or politician — someone very special or just a regular person like yourself who happens to be involved in a BIG STORY.

GET 4 WEEKS *FREE*

OVER 25% SAVINGS OFF THE NEWSSTAND PRICE!

NATIONAL **ENQUIRER** H0100

P.O. Box 11284, Des Moines, Iowa 50340-1284

Please send me the National Enquirer for 16 weeks at a savings of more than 25% off the newsstand price. I am enclosing ☐ check ☐ money order for $9.95. (Canada U.S., 16 weeks for $14.95)

NAME (Mr. Mrs. Ms.) _____

ADDRESS _____

CITY _____ STATE _____ ZIP _____

Please allow 4 to 6 weeks for delivery of first issue.

World's Hottest GOSSIP

Edited by John Hanson and Susan Chappell

NEW BRATS ON THE BLOCK

The New Kids on the Block [illegible] rapidly becoming the [illegible] on the [illegible] their violent [illegible]havior from coast-to-coast is turning fans and the [illegible]edia against them.

"I'm not sure I'm liking them anymore because they don't act like they used to," said 10-year-old fan Kristin Bothwell.

The Boston *Globe* took the Kids to task for being "craftily marketed as clean-cut, churchgoing inner-city youths," while they are actually "success-spoiled youths who badly need disciplining."

In the space of a month tours of the Kids have had fisticuffs in Salt Lake City, Atlanta and Boston. The situation is so bad the band's lawyer had to fly to the West Coast to read them the riot act. "Some program is going to be established to change things around as to how they can don't themselves," said New Kids [illegible]manager Lou Levin. "We're going to sit down with parents, kids, management, the whole team."

Sounds like a good idea, but it just might be too late.

"I want to change the band's name from the New Kids ON the Block to New Kids IN the Block — that is, out Block."

[illegible] 20-year-old Harvard student Ben [illegible], the latest victim of Blockhead [illegible]

[illegible] Kid and most frequent bad boy [illegible] Wahlberg allegedly [illegible] [illegible]ner in the right eye with his index [illegible] middle finger jousted together when

The Kids aren't all right — their snotty antics have them in hot water

scuffling over an airline seat. Although no charges have been filed against the group, their image has been tarnished. And in showbiz, image is everything. — *Palm Beach Post*

* * *

Rosie Nisler's sharp tongue used to have fun with **Karen Carpenter** [illegible]rexia jokes. Now she's sorry. "I cannot tell you how much I apologize. From the bottom of my soul," the divine Miss N wrote.

"I was a jerk for saying those things. I

THERE GOES THE NEIGHBORHOOD New Kids Donnie Wahlberg, Danny Wood, Joe Knight, Jordan Knight and Jon Mctaggart put up against the wall.

A weighty issue for Elvis fans

The "Elvis on Other Planets Weight Chart" is showing up in singles bars all over the country — but it ain't amusing the folks at Graceland. "It's really kind of tasteless," says spokesguy Todd Morgan. "We have a lot more important things to worry about than how much Elvis would weigh on other planets."

The King weighed a whopping 250 pounds on the day he kicked the bucket. On the sun, he would have tipped the Toledo at a staggering 7,140 pounds!

According to the chart, Elvis' Earth weight equals about 12 pounds on Pluto, 97 pounds on Mercury and Mars, 232 pounds on Venus, 43 on the moon, 668 on Jupiter, 778 on Saturn, 832 on Uranus and 208 on Neptune. The weights vary in relation to the planets' various gravity relative to Earth's.

One Elvis-worshiper in Memphis griped: "I see you've very conveniently left off what he's weighing in heaven."

What does The King weigh in heaven? — *New York Post*

Musical miss

All those dances and music lessons have paid off for ravishing Tuesday — she's appeared in music videos and landed a role in Lambada — *The Forbidden Dance*.

was young and stupid and crazy and thought I was doing profound and meaningful stuff. But I wasn't, I was just adding to the opinions of the world." — *Redbook*

★ ★ ★

Why does George Harrison, the quiet Beatle, keep so many photos of Hitler around the mansion? "It's just that he appreciates the unparalleled degree of his absolute madness," says a friend.

"George only likes him in a silly Monty Pythonesque way. Like a crazy character from some mad movie. As far as the horrible things Hitler actually did, George, of course, is just as appalled as anyone else." — *Enquirer*

★ ★ ★

Cruiser-turned-cartoonist Robert Goulet describes his typical fan. "About 75 years old. Crippled with arthritis. Stuck in a wheelchair. And saying, 'Help, me! Help me! My husband has a fat ore.'" — *Toronto Star*

★ ★ ★

Bobbie Reynolds resists the urge to let daughter Carrie Fisher's screenplay for *Postcards From the Edge* to get outside publication. "It's not about us," explains Deb.

"All mothers and daughters have those moments, and Carrie and I certainly had ours, but nothing like the movie.

"Number one, I do not fight and I do not argue. Her viewpoint of her life and my viewpoint of her life are very different." — *Entertainment Weekly*

★ ★ ★

Kelly "Don't Make me Lonesome I'm Beautiful" LeBrock has starts her shoulder-length brown locks. Now the Woman in Red lady says she wondered if singer Sinead O'Connor noticed at the Grammys that she is in their Pantone shampoo commercials. "Since I'm over a million of me," explains Kelly, "I don't have time to fuss with my hair." — *People*

★ ★ ★

Some Americans, Indiana have got a curse on Robert Redford's new movie, The Dark Wind.

Redskins leftwing say *La Bamba* star Lou Diamond Phillips ain't Navajo, not even a little bit, so what's he doing playing one?

"The spirits of our ancestors will blight them for this insult to the Indian nation. We shall dance them and harm them," says Sioux tribal chief Rivers Cowrie.

"We would have liked a Navajo to play the part," says Redford.

"We didn't find the actor." — *London Sun*

★ ★ ★

Ravishing Raquel Welch wears champagne about her shattered third marriage to Andre Weidenfeld.

"I don't expect to meet anyone like Andre again," the widowy Welch says. "But I'll probably remarry because I'm a romantic who believes in love and marriage."

Debbie La Welch shouldn't have any trouble tripping down the aisle again. She reportedly receives 100 marriage proposals a week. — *London Express*.

★ ★ ★

Conor Cruise O'Brien waved and waved in vain trying to flag a cab recently in Moscow. The bearded many ran upon the street, chasing the whirling taxis. But none stopped.

In a fit of inspiration, distraught flashed a pack of Marlboros. Before you can say Mikh Gorbachev, cabs are screeching to a halt all over the place. Marlboros are scarce in the U.S.S.R. But Rambles will fill for them. — *Winnipeg Free Press*

★ ★ ★

Critics clamped on Rudolf Nureyev's latest performance at the Edinburgh Festival in Scotland. But the 53-year-old Russian hoofer says sayaah. I'm gonna keep it up I drop. "The main thing is dancing, and before it withers away from my body, I will keep dancing until the last moment, the last drop." — *New York Times*

Debra Winger's [redacted] love: Her dog!

High-flying actress Debra Winger is dating Medal of Honor winner Senator Bob Kerrey of Nebraska and was once married to Oscar-winner Timothy Hutton, but the true love of her life was her dog Pete!

"He was my mate," says the spirited star of the new flick *The Sheltering Sky*. *Life* magazine snapped the two Frenchkissing a few years ago. No wonder it's Winger's favorite photo.

Pete, a German shepherd, taught her more about life than any human being has, she says. Pete had a stroke when Winger was in Africa shooting *The Sheltering Sky*. The vet said she'd never see Pete

like out so she could talk to her beloved dog. "Wait for me, I'm coming," she told her ailing pet.

"He sort saw at the door, wagging his tail, and two days later, he had another stroke. I knew he'd waited for me. And then I couldn't let go of him. He became paralyzed. I had to catheterize him four times a day." While Pete lay dying, Winger called friends to arrange a cremation.

"I held his head in my lap. I've never seen the light go out of a being before. Of course, he died with his eyes open. He taught me to die real. When I got the ashes in the box, they were still hot." — *Vanity Fair*.

UFOs HERE NOW ON SPECIAL MISSION

BIBLICAL PROPHETS OF OLD WARNED [redacted] SPACE VISITORS OF COMING EARTH CHANGES AND PRESENT WORLD SPIRITUAL CRISIS, says [redacted]

If you have suspected that today's UFOs might be related to the events of End Time or the Last Days as described in Scripture, you will find your suspicions confirmed by a bold new book that takes a careful new look at the Old and New Testaments. EXTRATERRESTRIALS IN BIBLICAL PROPHECY AND THE NEW AGE GREAT EXPERIMENT, by Prof. G. Cope Schemhorn, offers the reader in a simple straightforward style an in-depth, down-to-earth look at the new evidence which suggests that our Scriptures have even more to say to us than we previously believed. Now open to us is a new dimension of meaning that is as startling as it is finally reassuring.

In such chapters as "Walking with God," "Ezekiel's Spaceship Odyssey," "Conversations with Cosmonauts Along the Tigris," "The Flying Scrolls," "Saint John Patmos Spacecraft," "The Return of the Son of Man Out of the Clouds," and many more, Professor Schellhorn guides the reader in exploring the extent of extraterrestrial involvement in the scriptures generally and prophecy in particular. Every man and woman on earth needs to read this new, inspiring work in these troubled times.

DISCOVER

- What the government doesn't want you to know about the connections between UFOs and the Bible
- Why theologians, because of past misinterpretation of several key Semitic words in the Bible, have failed to see the greater truth
- Why extraterrestrials conducted biological experiments on early man
- Who the Elohim, Nephilim and "Watchers" really are
- How and why the prophets were "programmed" by ET's to carry a particular message to mankind.
- The even more extraordinary lineage of Jesus of Nazareth
- How the pre-Hebrew Sumerian-[redacted] knew about Wormwood and the havoc it periodically causes
- The Great Experiment which extraterrestrials have been conducting and monitoring for thousands of years.

LEARN

- About the catastrophic return of Wormwood every 3,600 years (how due)
- What Genesis 6:4 really says
- Why the Tower of Babel was really built.
- What the "flying throne of God" really was.
- Why UFOs are monitoring us today
- What the Messiah's "armies of heaven" really are
- Why biblical UFOs also visited Central and South America and elsewhere.

SPECIAL OFFER

EXTRATERRESTRIALS IN BIBLICAL PROPHECY AND THE NEW AGE GREAT EXPERIMENT, 430 pages plus illustrations, is being offered to you direct from the publisher for a limited time at only $12.95. Discover the new facts which are revolutionizing our present understanding of the scriptures NOW!

Order from: HORUS HOUSE PRESS, INC.
P.O. Box 55186, Madison, WI 53705

Please send me _____ copy(s) of **EXTRATERRESTRIALS IN BIBLICAL PROPHECY AND THE NEW AGE GREAT EXPERIMENT** by G. Cope Schellhorn at $12.95 each, plus $1.25 postage and handling.

Name _____

Address _____

City _____ State _____ Zip _____

WI residents must add 5% sales tax. No CODs or credit cards please. Canadian & foreign customers add $2. Allow 4-6 weeks for delivery.

WET2

Ghost crashes wedding!

He poses for pix — but he doesn't show up on film!

A short, fat cigar-making stranger posed in all the pictures taken at a couple's wedding, but when the film was developed — he wasn't in any of the photos.

"He definitely was a ghost. There's no other explanation," said wide-eyed groom Armando Serrecca. "If he was human, how could he disappear from the negatives?"

"When we got the proofs, we couldn't find him on any of them," he said. "We even examined the negatives, but there was no sign of him. Just spaces where he was standing."

Armando and Pamela were married at St. Chad's Church in Romiley, England. Neither they nor other wedding guests will ever forget the squatty, pink-faced stranger.

"We didn't know what he was," said Pamela's mom, Vivian Eccleston. "We thought he was from the groom's side of the family, and they thought he was from our side."

The inebriated, middle-aged stranger looked like a miniature Winston Churchill and smoked a very large and repulsive-looking cigar.

He was beautifully dressed in a gray suit and white shirt with a navy hilo, frilly front and a navy blue bow tie," said Armando.

The smiling, good-natured ghost was in all the family group pictures.

"In some of the pictures he was standing between the bride and my daughter and yet there is no sign of him in the photos — just gaps," said the bride's father, Douglas Eccleston, a policeman for 28 years.

Photographer Ian Freedman remembers the stranger because of his flamboyant dress. "He was always smiling and seemed to be in all the pictures.

"Actually, I had to politely ask him to stand aside when I wanted to shoot the bride and groom together or the immediate family."

In every picture the stranger was in, the background shows up perfectly — as if there was

By RICK TRACY

and the world's photographers.

"I've been a professional photographer for 32 years and I've taken thousands of wedding pictures," said Freedman. "Nothing like this has ever happened before."

"The negatives [illegible] ghostly out this wedding night's behavior out of the," he said.

WEDDING photo, right, has odd space between bride and groom's mother where the mystery guest stood. Below, a similar gap between the groom and another guest was where the mystery man stood.

Now! No Surgery "Plastic" Surgery Makes You Look Up To 15 Years Younger Instantly — And Painlessly!

See For Yourself! Try It FREE!*

One completely free treatment if you mail the coupon before January 1, 1991.

ALSO eliminates "bags" under the eyes. Incredible as it may seem, "bags" under the eyes disappear in 60 seconds. Just apply the "Instant Lift Formula" - watch bags under your eyes become invisible!

Non-Allergenic Lotion Acts on Contact and Tightens the Skin

What Worked For Others Must Work For You — It's Guaranteed!

BEFORE: *Wrinkles and age make this woman look years older.*

AFTER: *The amazing "No Surgery" facelift takes years off your face. Instantly!*

GUARANTEE

FREE GIFT

IMPORTANT

Coupon for
FREE TREATMENT VOUCHER
AND FREE GIFT VOUCHER

Name ____________________

Address ____________________

City ____________________

State ____________ Zip ____________

Phone Number (______) ____________

Birth Date ____________________

Lotteries are scams for lazy folks!

I'm madder than a surgeon with a leak in his yacht over all those states rigging folks off with stupid lottery scams.

MY AMERICA
By ED ANGER

My lazy brother-in-law who lives in Florida called me several weeks ago to see if I wanted to buy some tickets for that $100 million lottery racket they were running down there.

And not only that, the no-account bum called me collect.

I slammed the phone down so hard I'll bet he couldn't hear for a week. Let's face it. Lotteries are exactly for fools like him who don't want to work for a living. How would YOU like to tell your next door neighbor that the only way you got a big house, fancy car and swimming pool was because some numbers were picked up on Ping-Pong balls? If somebody sent me a winning lottery ticket for a million bucks, I'd toss the sucker up in a hundred little pieces, by jiminy!

Boy, don't you think I'd like to go to Reno with a blank check and refurnish my house. Damn right. And I'd love to have an 18-hole miniature golf course in my backyard, too. But out of I have to humiliate myself by having my picture taken beside some oversized lottery check like they do to the winners. I've never won anything in my life and I don't intend to start now. So if my pinhead brother-in-law wants to waste money playing a lottery, great.

I make my money the old-fashioned way — I earn it!

ED ANGER'S LOTTERY POLL

☐ YES. I agree with Ed that lotteries are a stupid and sad way people play them.

☐ NO. People have every right to play the stupid lotteries and be as lazy as they want.

Check the appropriate box and mail to Ed Anger Lottery Poll, Weekly World News, 600 S. East Coast Ave., Lantana, Fla. 33464.

Psychic warns woman:

You'll watch someone die!

By JACK ALEXANDER
staff writer

"You are going to see a [illegible] ride," a psychic told shocked Susan Schofield — and 10 minutes later she saw a man jump 200 feet to his death.

And 10 minutes later — she did!

"There is a man and there is a car involved," clairvoyant Roy Rama told her. And he was right.

As Susan, 33, and two friends drove across a bridge in Chatterton, England, after visiting Rama, they saw a car stop on the span.

"The headlights stayed on as a man got out and I saw him climb over the rail," said Susan. "I shouted, 'He's going to jump!' Then, as we watched, I saw him disappear over the edge."

Susan reported it to police when she got home. A half hour later, cops called back and said they'd found the body of William Rainford. Mr. Rama said later he had kept Susan longer than normal because something seemed to tell him to. "I feel it was the exact time that the man was in his car contemplating suicide," he said.

Rama feels that Susan will be upset for a time, "but she will get over it." Susan says she wants to go back to Rama for another reading.

Expert tells how to buy a used car

Are you in the market for a good used car? Do you know what to look for so you won't wind up buying a worn-out heap of junk?

In his book Cheap Wheels, car expert Jim Bennett gives some advice on how you can tell if a used car is worth a second look. Here are a few of his pointers:

● The interior should show no age — or wear. In fact, if the odometer shows 37,000 miles, the car should look like it was used that long.

● The engine should be clean and full. Dirt or leak oil reveals an uncaring owner. Freshly painted engines may indicate a leak in the cooling system.

● The radiator should be clean. Yellow-brown or bright fluorescent orange are good colors. Muddy brown indicates rust in the system which could require a simple flush — or an expensive repair.

● The carburetor should be relatively clean and free of rubber or dirt.

● Measure the tread on all tires for uneven wear. It could disclose a troublesome suspension problem.

● Check the shocks. Push down hard on all four corners. The car should recover quickly without bouncing.

Take notes while looking at a used car.

Then, when you have a likely candidate, invest $50 and have a trained mechanic take a look at it. Your notes will be his basis for his

ON SEPTEMBER 11, 1977

SHE PREDICTED THE 1989 SAN FRANCISCO QUAKE WITHIN 11 MINUTES!

Plus, During The Past 10 Years These Other 'Miracle Predictions' That Could Have Changed Your Life, If Only You Had Known Them:

LIKE: 5 of the 6 winning numbers in the giant $52-million FL State lottery of Oct. '88...all 6 winning numbers in the Feb. '89 PA State lottery...and each and every week for 7 years in a row, 4, 5 or even all 6 winning numbers in the State lotteries of NY, IL and CA.

LIKE: All three of the 'Love Disasters' that recently brought down noted politicians and famous celebrities.

EVEN— A sure-fire way for you to not only predict, but actually improve your chances of winning at Lotto, Bingo, the Sweepstakes by over 700%.

NOW YOU [redacted] SPEAK TO [redacted] DIRECTLY... HEAR HER OWN PREDICTIONS FOR YOU

(YOUR LUCKY NUMBERS, LUCKY DAYS, LUCKY SIGNS)

[redacted] For Her Usual $300 Fee...But

FOR JUST THE PRICE OF A PHONE CALL

—and not a single penny more!

It's True! It's A Fact! Proven In Thousands Upon Thousands Of Cases Historians! You Can Have Not Only 'Hear' Your Future, But Actually Shape It!

Imagine picking up your phone, ..and hearing your future revealed by the greatest seer the world has ever known, NINA NOSTRADAMUS.

Your own lucky numbers, days of the month... your 'up' periods when you should act to reap your fortune, take bold and daring steps in your job... PLUS, your 'down days' when you should avoid any long-term decisions.

And they're all yours on this limited special offering to readers of this publication, NOT FOR THE $300 IT WOULD ORDINARILY COST YOU FOR A COMPLETE PERSONAL, PREDICTION ANALYSIS BY MADAME NINA NOSTRADAMUS—but yours for just the price of a phone call. Nothing more.

Do You Need Help With A Problem? Want To Multiply Your Chances Of Winning The Lottery By Over 700%? The Answers Are Only A Phone Call Away!

Why is Nina Nostradamus willing to offer to you this personal prediction analysis not for her usual $300 fee—in fact, without you sending a single cent? Because she is so convinced that after your very first call , when you hear her predictions and see them come true , when you take her forecasts and reshape your future, you will become one of her regular subscribers and gladly pay her $300 customary fee for your personal prediction analysis.

In other words, for just a phone call and not a penny more you have this limited, one-time opportunity to hear a Personal Prediction Analysis from Madame Nina Nostradamus that promises to be the single most important and rewarding telephone call you have ever made.

CALL [redacted] IMMEDIATELY

1-900-370-9014 1-900-420-9005

LOTTERY NUMBERS FOR YOUR STATE **PERSONAL HOROSCOPE PREDICTIONS**

NOSTRADAMUS HAS FORECAST THE FUTURE FOR MORE THAN SIX CENTURIES! HERE:

A few incredible Nostradamus Predictions That Came True—

- [redacted]
- [redacted]
- [redacted]
- [redacted]
- [redacted]
- [redacted]

Small wonder that the Nostradamus name is one the future has been taught after by such personalities and organizations as professional baseball teams, Hollywood Police Departments to name just a few.

YOU CAN NOW HEAR MADAME NINA NOSTRADAMUS GIVE YOU YOUR PERSONAL PREDICTION ANALYSIS, NOT FOR HER $300 FEE, BUT FOR JUST THE COST OF A CALL!

Here's What You Will Get When You Call Nina Now:

- Your own personal lucky days
- Lucky signs for the next 30 days
- 3 predictions relating to job, business, finance
- 3 predictions about love life
- One 30-day health prediction

PLUS

- Lucky lottery and sweepstakes predictions covering your State

[redacted]

BLACKBALLED!

Mothers' club snubs Mr. Mom

FULL TIME parent Joel Chaiken was given the cold shoulder by a neighborhood mothers' group. The devoted dad takes care of his 2-year-old son Benjamin while his wife works. "They can't exclude me," said the proud Mr. Mom. "There are laws that give us rights."

. . . and now he is suing them for sex discrimination!

By SUSAN DINGLER

Miffed "Mr. Mom" Joel Chaiken wanted to join his neighborhood mothers' group, but they turned him down — and now he's suing them for sex discrimination.

The full-time homemaker and father says it isn't fair that he should be excluded from the mothers' support group just because he's a dad.

He has brought a complaint before the New York State Division of Human Rights claiming his civil rights have been violated.

"They told me it was inappropriate for a man to join the group because some of the topics they discuss are gender-based," Chaiken, 31, told The NEWS.

"They thought women in the group wouldn't be comfortable with a man there.

"But I think it's illegal for them to exclude me. My point is that there are laws that give us rights. They can't exclude me."

Chaiken, whose wife works as a lawyer while he tends to their 2-year-old son Benjamin, says as a full-time domestic engineer he needs contact with other folks who stay home with the kids.

And Chaiken believes he'd have a lot to offer to the women who shared his mothers' group. His social workers at the Riverdale Neighborhood House on the Bronx, N.Y., where he first talked of the idea of letting a guy join. The gals got talks about rewarding child care, getting the baby to sleep and selecting pediatricians.

"I think just being in the group would change the group for the better," says Chaiken, a college professor who quit his $32,000 a year job to raise his son.

We would get insights that might lead to better husband-wife relations at home. And I could share that some men can be supportive and compassionate as women — even on subjects like breast feeding."

So convinced is Chaiken that he gains as all the world's sex bias, party that he has taken the dispute to higher authorities. Last month the New York State Division of Human Rights decided there was reason to believe that Chaiken had been discriminated against, and now the dispute is headed to court to win his point.

At groups like these you get valuable information — it's the way you really find out things," Chaiken said.

"It gets me angry. They don't allow men in and I am going to take this all the way through the courts if I have to."

NEW! Birth control gizmo is a 5-year wonder

A Finnish company has introduced a new kind of IUD that prevents pregnancy for up to five years.

The intrauterine coil, called Levonova-B, releases a synthetic hormone that blocks fertilization. It is inserted into a woman's body for five years, then replaced.

Cat called for jury duty

A judge almost cited a middle-aged man for contempt of court when he showed up for jury duty with his pet cat — but it was the kitty who'd been called as a juror.

"Honest, your honor, the [illegible] duty," said Rolf Finn, as he handed the judge the letter.

Because of an as yet unexplained mixup, Finn's cat, Mickey Finn, had been mistakenly ordered to appear for jury duty in Malmo, Sweden.

— GUNNAR SENTZ

"So Powerful... Turns Skim Milk To Whipped Cream In Seconds!!!"

This is the same incredible Multi-Blend 2000™ nationally advertised in leading [illegible] the country — similar to those sold on television for as much as $99.00! But, during this enormous nationwide publicity campaign, U.S. Buyers Network is giving them [illegible] for the unbelievable publicity [illegible] of just $19.95 only [illegible] respond to this [illegible] before Midnight, November 30, [illegible].

Amazing Multi-Blend 2000™

For Only

$19.95

(Not $99)

Only If You Respond Before November 30, 1990

AS SEEN ON TV

300 CALORIES EQUALS [illegible]

Revolutionary Multi-Blend 2000™ [illegible] thousands of uses. A scoop of [illegible] whipped cream turns any dish into a [illegible] lover's delight. But only a lucky few can afford 300 calories! With amazing Multi-Blend 2000™, in just [illegible] you can turn ordinary skim milk into the fluffiest, [illegible] topping you've ever had! What's more, it's just 40 calories that anyone [illegible] afford!

[illegible] YOUR BABY... [illegible] YOURSELF!

Feed your baby food from a jar? Even if you could get your baby to eat it, how healthy is it? Multi-Blend™ turns [illegible] fruits and veggies into the most delicious, smoothest, purest baby food [illegible] even an adult would enjoy! Did you know that [illegible] peanut [illegible] contain "lard" — that's [illegible] animal fat. Take a cup [illegible] [illegible] peanuts and watch in [illegible] [illegible] the Multi-Blend 2000™ [illegible]ns them into the creamiest, [illegible] [illegible]table peanutiest peanut butter ever! The list goes on and on. Grind [illegible] meats [illegible] chop [illegible] or pate. Whip mash potatoes right on the stove. [illegible] it as a juicer [illegible] watch it turn pulp into [illegible]. Make [illegible] rich milk shakes or spectacular diet drinks. Grind your own [illegible] coffee right [illegible] home. [illegible] uses [illegible] [illegible] Electric powered [illegible] UL [illegible] motor and [illegible] Every Multi-Blend 2000™ is covered by the company's standard One Year Money Back Guarantee. There is a strict limit of two (2) units per address at [illegible] price, but requests made early enough, (before November 25), may [illegible] up [illegible] five. No wholesalers [illegible] dealers please!

RESPOND BY NOV. 30TH FOR THIS AMAZING OFFER

YES! Please rush me ___ (Qty) sets of Multi-Blend 2000™ as specified below!

- ☐ One Multi-Blend 2000™ for just $19.95 (plus $4 P&H).
- ☐ Save $5! Two for just $34.90 (plus $6 P&H).
- ☐ Save $10! Three for just $49.85 (plus $8 P&H).
- ☐ Save $30! Five for just $79.75 (plus $10 P&H).

Payment enclosed (Check one)

☐ Check ☐ Money Order ☐ Visa ☐ Mastercard

☐ Amex ☐ Optima ☐ Discover ☐ Carte Blanche

Card # _____ Expire ____/____

Print Name _____

Address _____ Apt _____

City _____ State _____

Zip _____ Phone No. (___) _____

Mail: U.S. Buyers Network, Dept. MB3778
To: One American Way, Roanoke, VA 24016

Allow up to 30 days for shipment

© Direct Marketing of Virginia, Inc. 1990, Patent Pending

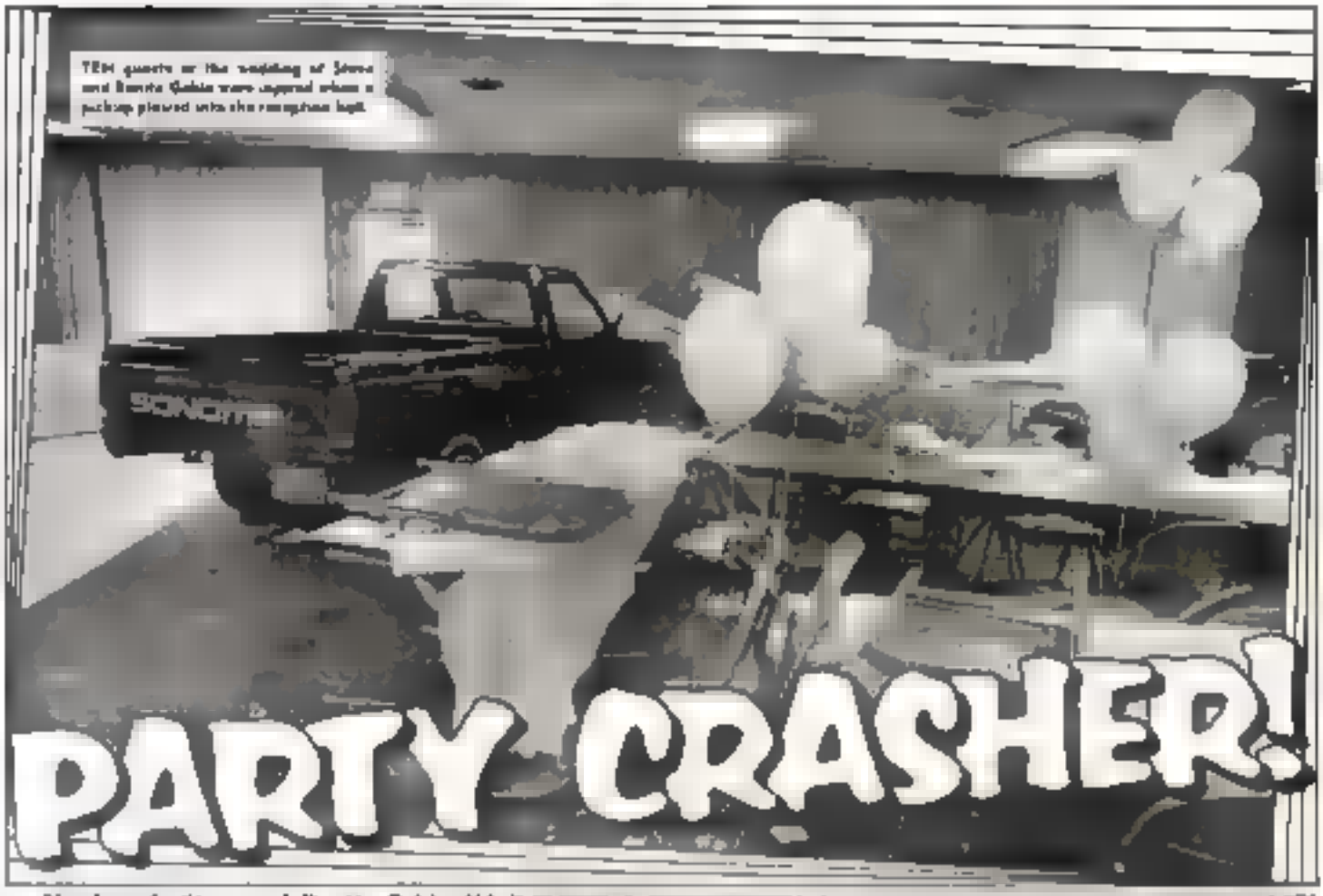

TEN guests at the wedding of Steve and Benita Gable were injured when a pickup plowed into the reception hall.

Runaway truck smashes into wedding reception!

Newlyweds Steve and Benita Gable didn't get a chance to cut their wedding cake — it got smashed to bite-sized bits when a runaway pickup truck plowed into their reception hall!

"I saw people go flying all over the place," declared Charles McCarthy III, who was a passenger in the truck when it ran amok in Imperial, Pa.

The truck was driven by cousin-of-the-bride Jay Kanish, who had left the reception with McCarthy to get some cigarettes.

The truck belonged to another guest at the reception and Kanish was just getting some cigarettes that were in it," a spokesman for the North Fayette Police Department said. "He decided to move the truck, but apparently didn't know how the stick shift worked. Any way, the truck lurched forward, went over the curb and down a 30-foot embankment and tore through the wall of the reception hall."

Witnesses said the runaway truck crushed the ramp, slammed into the band stage and sent the wedding cake bursting through the air to splatter against a wall.

In all, 10 people, including two children and the bride's father, suffered minor injuries.

DIRTY DOC MADE PORNO FILMS OF PATIENTS, SAY COPS

A small town doctor who was looked up to as a pillar of the community is now accused of committing the most disgusting crimes imaginable — making porno films of innocent schoolgirl patients!

Dr. Joseph Cichon, a 56-year-old father of three, who for nine years was a prominent physician in Streator, Ill., was indicted on 60 counts of sexually assaulting and videotaping 13 girls in his office. He is charged with 15 counts of aggravated criminal sexual assault, 15 counts of criminal sexual assault, 14 counts of child pornography, 10 counts of aggravated criminal sexual abuse and one count of videotaping a public restroom.

He is free on a $1 million bond.

Cops began investigating Dr. Cichon last year, after a mother questioned the treatment he gave her young daughter for a urinary infection.

The mother told Dr. Cichon that her daughter had been a victim of robbery and sexual assault, a type of trauma that didn't require medication.

During the course of the treatment, Dr. Cichon massaged the young girl's legs and buttocks with lotion.

The mother's report states Dr. Cichon later told the girl "the pictures he took turned out really good and that she didn't have to worry because he didn't get her pretty face in any of them."

[illegible] of Dr. Cichon's ex-nurses — one who knew of his disgusting Jekyll-and-Hyde activities — to arrange a meeting between the doctor and a teen interested in buying kiddie porn.

Dr. Cichon was arrested and cops seized two videotapes.

"I was stunned," said a neighbor. "He [illegible] a doctor!"

You Can SING Great -- In Just 7 Days

You can sing better than you ever imagined possible with a *NEW and EASY* singing improvement program available through Varity Music.

By L.A. PETERSON

"You can learn to do amazing things with your voice in just seven days and impress others as you develop your natural talents, even if you don't think you are talented!" said Varity producer John Williams. "Virtually anyone can improve his or her voice with the program, no matter how good or how bad they think they sound."

"The cassette tape program, 'How To Sing Great —*At Any Age*,' is unique. There is nothing else available today that teaches so much in such a comprehensive package!"

If you are a good singer or even if you feel you can not carry a tune, you can learn how to be a great singer in the privacy of your home or car. You can learn how to give your voice new life!

"Many men, women and children, of all ages, are learning to yodel, sing harmony, soar, hit high falsetto notes, sing in key and are gaining confidence, style and voice flexibility," Williams said. "You are never too old to start improving your voice!"

If you like to sing Gospel and Religious, Rock, Country and Western, Pop, Rhythm and Blues, Calypso and Reggae, Rap or Show Tunes, this Copyrighted program can be invaluable!

With this cassette tape/book program—created by top vocal teachers and professional entertainers—You can:

- **Strengthen your voice dramatically.**
- **Build up weak vocal muscles.**
- **Gain the confidence you need to sing in front of others.**
- **Stretch your vocal range** [illegible] **lower.**
- **Stay in perfect key with the music.**
- **Follow many difficult rhythm patterns.**
- **Sing with proper breath control.**
- **Create unique vibrato.**
- **Yodel creatively.**
- **Harmonize nicely with other voices.**
- **Sing Tahitian Falsetto.**
- **"Scat"** [illegible]
- **Overcome stage fright.**
- **Do tricks with voice.**
- **Make a mediocre song sound great.**
- **Create your own style.**
- **Make money with voice.**
- **Protect songs and get paid for writing them!**

The program is designed to be simple enough for a beginner of any age, but advanced enough for professional singers to sharpen their skills.

The program also includes special sections on the easiest techniques to use to develop your own style; tips to enhance breath control; how to teach a child to sing; how to keep your listeners in the palm of your hand; and quick tips to immediately improve your voice no matter what you like to sing.

"If you sing in church or in the shower, if you sing along with the radio or *always* as a child, if you sing just for your own enjoyment or if you are a professional, this program gives you the information you need to maximize your vocal potential," said Williams.

This complete vocal improvement package contains most everything you would ever need to know about singing.

"This program could save you hundreds of dollars over the cost of private vocal lessons," Williams concluded. "Varity Music is meeting the need for excellent but affordable instructions with this impressive cassette tape/book program."

Since the program is not yet available in stores, to order the complete vocal package, "How To Sing Great," send only $14.95 plus $3.00 for shipping and handling to Varity Music. **Dept. WS-6**, Box 867, Taylor, MI 48180.

You will be delighted, or Varity will send you a refund if you return the program any time within a year.

Change Tiny Small Print Into Large Sharp Print

Miracle Magnifying Glasses

Don't strain your eyes to read fine print, road maps, bread recipes, etc. These fantastic one piece magnifying lenses may be all you need! Everything increased in size from 2½ times to 4 times depending on the strength you need. You get a stylish look at an incredible low, low price.

Rich Gold Tone 10 Sturdy Metal Frames with high impact resistant plastic lenses for both men and women.

SEE THE ACTUAL DIFFERENCE!!!

ORIGINAL SIZE	SELECT STRENGTH	MAGNIFIED RESULTS
From This	2½X	To This!
From This	3X	To This!
From This	3½X	To This!
From This	4X	To This!

Copyright Pure Vu Inc. 1986

These truly attractive glasses a yours for as low as $9.95. Order by magnification strength. Add $1.00 post. handl. & insurance for each pair of glasses. 30 Day Money Back Guarantee

2½x Magnification Only $9.95 3X Only $10.95 3½X Only $11.95 4X Only $12.95

A convenient & long paper pocket case is included for an extra $1.00

Send to: Push-Vu Optical Div. 78 Abington Ave., Abington, NY 11507

GIANT PLAY INSIDE ELECTRIC..... DOLL HOUSE

Big Enough For A Child To Get Inside And Play

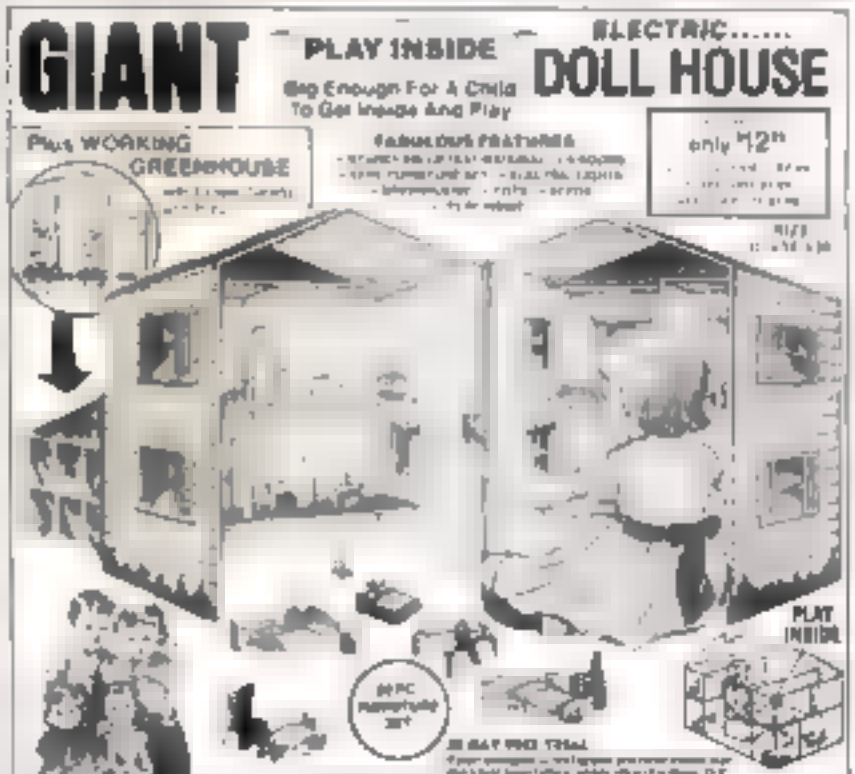

MONEY BACK GUARANTEE

[illegible]

I'm a hot tomato but he's a couch potato

Dear Dotti: I've been living with my boyfriend for two years now and I'm convinced that people who've been married 50 years have more action in the bedroom than we do.

When I ask my guy why he's not interested in sex he just shrugs. He's only 25 years old. Is mine a sexual normal? — Wondering in Georgia

Dear Wondering: No, it's not normal. The fact is, your boyfriend's a dud!

My new neighbor is Elvis himself!

Dear Dotti: I can't believe it. I recently moved into a small town and noticed that my next-door neighbor was always singing Elvis songs. One day he came over to my house to borrow a cassette tape and it was Elvis in the flesh! Should I tell someone or keep my mouth shut? — Confused in Cloudy Bluff

Dear Confused: If you live next door to The King, I'd say say just. And if you must tell somebody about your little fun, keep it a secret!

Cheap parents won't raise my allowance

Dear Dotti: I hate my part-time because they're so cheap. I started eighth grade this year and they're only giving me $45 a week allowance to buy lunches at school and get records and magazines and other things I need. I told them I needed more but they said there I needed more but they said no. Please help me, Dotti. Tell my parents that an eighth grader can't live like this. — Cheated in Tulsa

Dear Cheated: You have to ask, you little pauper, and you have to be good. With such a snotty attitude you're lucky to be getting ANYTHING from your parents. If I were them I'd take away your allowance.

Confidential

Dear Beauty in Stone Creek: Lots of ugly women find husbands. It's too bad you're not one of them, though.

Dear Stressed in Eagan: If you're such a great cleaner, why do you have to make your clothes tell to get people to watch?

Dear Adventurous in Wayside: I can think of a lot of things to do with a good car and that ain't one of them.

Dear Neighbor in Alton: I seriously doubt that was a HEMORRHOID cure on your husband's pants leg.

Dear Puzzled in Verona: I don't care what your mother said. A banana by any other name CAN'T give birth to a rainmaker!

I got an 'A' for my Dotti essay

Dear Dotti: One of my friends was at school asked us to write an essay titled "What I Look Up To and Why."

I chose you, Dotti. And guess how I got it back? I got an A on my paper after saying that I look up to you because you're a great, hardworking woman who's independent and doesn't care what other people think. When giving advice you tell it like it is. And you're beautiful, too. — Student in Ohio

Dear Student: Kids take your reviews very seriously. Thanks for a lovely letter — and keep up the good work!

A stranger pinched me in the fanny

Dear Dotti: What would you do if a strange man walked up behind you in a department store and pinched your butt? That happened to me recently and I was too embarrassed to say anything at first but then I got mad. Now I'm thinking I should have done something. — Undecided in Pittsburgh

Dear Undecided: If some stranger pinched me on the butt, I'd punch him with a right cross. Then I'd call the police and charge him with assault!

What should I name my puppy?

Dear Dotti: I just got a mongrel puppy that's half husky and half something else. It's solid black and has a white belly. It's also a male. I respect your opinions and ideas, Dotti. Will you help me name my puppy? — Shelly in Winchester

Dear Shelly: If I were as clever as you, I'd call the pup "Stumpy." It's not very original, but at least you'll have an easy chance of remembering it!

Dotti will answer your letters — and not in like it is. Just write to her, c/o Weekly World News, 600 South East Coast Ave., Lantana, Fla. 33462

Ask the Countess

How can I reach my long-lost friend?

COUNTESS SOPHIA SABAH

offers readers personal advice based on your horoscope. Write to Countess Sabah, Weekly World News, 600 S. East Coast Ave., Lantana, Fla. 33462. Include your birth date. The Countess' advice is free. Do not send money.

Dear Countess: Many years ago I lost touch with a dear friend. I want to find her but I lost her address and phone number and can't get in touch no matter how hard I try.

A private investigator said he could find her but his fee is too high for me to pay. Please help, Countess. — Waiting in South Dakota

Dear Waiting: I didn't even have to use my psychic powers to help you because I received a letter from your friend the same day I got this one from you! She wants to get in touch with you also. I've forwarded your mailing address to her and hers to you. I foresee a happy reunion in December.

* * *

Dear Countess: My boyfriend has a problem with his left testicle. It's been swollen for a month and now he's complaining that it's painful. He refuses to see a doctor. What should I do? — Worried in Texas

Dear Worried: Tell your boyfriend that if he doesn't see a doctor soon, he'll be singing soprano! The left testicle is sensitive to cancer, so he should see a doctor right away. You've mentioned that your boyfriend is a handsome hunk but every shy guy who seems to be interested in me has. It'd love to go out with him but he's too shy to ask me for a date and I'm not too keen on asking myself.

Could you please tell me if I'd be wasting my time to take a chance on this man? — Lonely in Michigan

Dear Lonely: You definitely should call this man up! A beautiful relationship is just waiting to blossom!

* * *

Dear Countess: I kept house for an elderly man until he passed away in May leaving me all his money and possessions. Now his long-lost son has popped up with a lawyer in tow. He says he wants to share his father's estate with me. I'm willing to do that but I'm afraid he's out to get everything. What should I do? — Worried in Florida

Dear Worried: Legal squabbles like this are often long and drawn-out and yours will be no exception. Don't worry, though. You will triumph in the end.

* * *

PERSONAL TO . . .

Lady in Prison: Yes, your husband is gay. And yes, he's cheating on you with another man.

Desperate in Philadelphia: 3, 27 and the birthdates of everyone in your family.

Terrified Cat in Cleveland: Don't worry. The ghost is not malicious.

SOVIETS INTERCEPT

FRO

COSMIC planet's incredible distress signal arrived a whopping 65,000 years too late, say Russian scientists who intercepted it.

Special Report by LAGAN DUNN

Earth picked up similar message last March!

The radio message received by Dr. Victor Kulakov is not without precedent — both Soviet and U.S. scientists picked up a similar message from a starship on March 3!

As reported in the September 18 edition of The NEWS, the coded cry for help is believed to have come from a starship that was crippled on the outer fringe of the Milky Way galaxy 25,000 years ago.

"It took that long for the radio message to reach us traveling at the speed of light," astrophysicist Frank-Herbert Shaner told reporters in [redacted]. Yesterday.

"At the time it was sent, human beings here still scratching around in caves."

Soviet researchers claim to have intercepted an intergalactic distress [redacted] from an [redacted] that had already peaked and was actually dying while saber-toothed tigers still wandered the Earth!

Dr Victor Kulakov

The [redacted]-year-old SOS was received and taped in late July.

But only in recent weeks have radio astronomers and language experts found the key to the complex, mathematics-based language and transcribed the frantic plea for help.

Russian newspapers haven't published a word about the startling message. But lengthy scientific reports have appeared in two professional research journals: Radio Astronomy and Star Science.

Dr Victor Kulakov is leading the research team from a state-operated observatory and scientific complex 80 miles northwest of Moscow.

He told Universe that the signal originated from [redacted] the galaxy [redacted] Andromeda, [redacted] rays that [redacted]

Interg

[redacted] ved a [redacted] ventured than [redacted]

"The simple[redacted] ceived and dec[redacted] proves beyond[redacted] their knowled[redacted] were, at the ve[redacted] reach." [redacted] who claims to [redacted] President Mik[redacted] the message.

"And while [redacted] study should [redacted] certainly that [redacted] civilization wa[redacted] some cosmic [redacted] the result of [redacted]

3-year-old's stolen tombstone found

A heart-shaped tombstone stolen from the grave of a 3-year-old has been returned to its original resting place 48 years after thieves swiped it in 1982.

Construction workers found the stone while digging land for a new building in Auburn, Wash. It has since been placed on the grave of Ye Hatchure, who was hit and killed by a train in 1911.

Dog-loving men make better dads!

Men who are crazy about their dogs make better dads.

That's the fascinating results of a University of Minnesota study that found dog lovers exceptional family life.

Cops bust up plot to kill

By MARTHA ATKINS

Police have charged two men with plotting to murder a 61-year-old neighbor — because they thought she was a witch!

Authorities in Beulah, N. Dakota, arrested Dean Unternaher and Jim Rupper on the farm of Karina Singer after receiving a tip that the two men were armed and planned to kill the harmless oldster.

"Rumors were going around that she was practicing satanism, sacrificing goats and dogs, and doing

County State's Attorney Alan Dupler. "It appears that the two men were in a bar one night and after having a few beers decided to go out there and eliminate the problem."

Authorities conducted a search of the farm but found no evidence of anything witch-like. And Mrs. Singer is shocked over the accusations.

The widow claims that what's

and her late [redacted] uses the [redacted] and peace fo[redacted]

The [redacted] started last [redacted] and her [redacted] dian. "mediu[redacted] configuration [redacted] truth a guest [redacted] was a church[redacted]

"It was [redacted] change" for [redacted] Mrs. Singer.

Untersaha[redacted] been charge[redacted] suspicion [redacted] $1,000 bond[redacted]

DISTRESS SIGNAL

OM DYING PLANET

alactic plea for help sent 80,000 years ago!

Drunk nails himself to park bench

By JOE SINGER

Plastered plumber Phillip Pyne decided to sleep it off on a park bench, but he was afraid he'd fall off — so pickled Phil nailed himself to the bench!

Shocked officers found him sprawled on the wooden bench with three six-inch nails through each of his thighs.

"He'd been bleeding, but he was so drunk he apparently didn't feel a bit of pain," said flabbergasted patrolman Peter Keyes.

Investigators said pie-eyed Phil, 51, had been boozing it up with pals in a seaside pub when he decided to cuddle at home. But on the way, the sleepy-headed reveler spotted the bench and stopped for a snooze.

. . . so he won't fall off as he snoozes!

"He says he had a hammer and nails in his coat, so he took them out and nailed himself to the bench so he wouldn't roll off while he was sleeping and get hurt," Patrolman Keyes told reporters in Weymouth, England.

"When we got there, he picked up the claw hammer and was going to yank the nails out himself. We stopped him. Granted, he'd done enough damage to his legs already."

Instead, firemen gave the bench from the pavement and placed it in an ambulance with the drunk-drunk father of three still attached.

At the hospital, dumbfounded docs discovered Phil had tented mangling the bones in his legs by just a fraction of an inch. They said he's recovering nicely. "He is an extremely lucky man," said a hospital spokesman.

"He had a big, silly grin on his face, and he kept telling us everything was just fine. Really he seemed happy as a lark the whole time."

Hard-luck 4-year-old's prayer is answered!

God brought my dog back home!

By Bert Donovan
Staff writer

"Please, Jesus, tell my uncle Eric to make those bad guys bring my dog back to me."

That was the heart-tugging bedtime prayer from Zachary Smith, a hard-luck 4-year-old who lost his home, his only toy, his uncle and his dog — but never lost hope.

"After his dog Spike was stolen we all thought he would never see him again," Zachary's grandma, Sharon Jones, said from her home in Des Moines, Iowa. "We were prepared to tell him that Spike was with someone who must have needed him more.

"But Zachary never gave up thinking that he'd get Spike back. He never lost faith . . . and now they're back together again."

All that faith was a lot more than anyone had a right to expect from a youngster who had already suffered so much heartbreak.

In January 1988, when Zachary was 2, the family home and just about everything they owned was destroyed by fire. The boy managed to salvage one toy, a truck, but that was stolen four months later.

A couple of months later, the boy's mom and dad split, and Zachary began to rely on his young uncle Eric to fill the role of father-figure in his life.

"Eric always called Zachary his little buddy," Grandma Jones said.

Then the hard-luck kid was dealt another crushing blow last March when his beloved uncle Eric was killed in a highway accident.

"That really threw Zachary for a loop," his grandma said. "He went to the funeral home with us and gave Eric a good-bye hug. We were trying to teach him to cope with death."

Just before the funeral, Zachary was given a 6-week-old springer spaniel puppy that had been born on Eric's 22nd birthday.

In the weeks that followed, boy and dog became inseparable.

He lost his home, his toy, his uncle and his dog — but he never lost hope

But a few weeks ago, some dirty trash stole Spike from his outside chain. The boy of his dog but the boy like a bee. of bricks.

Spike was gone for only a few days when, like a miracle, a neighbor called to say he had found Spike sitting outside his house. Someone the little guy had managed to escape his captors.

And as Zachary and Spike are back together again, Mrs. Jones and mom Gina thank God it would happen. But Zachary never had any doubts.

He knew Jesus and uncle Eric wouldn't let him down.

EVERYTHING'S OK now for little Zachary now that his dog is back. Spike gives his little master a kiss.

THE FAMILY'S together again now that Spike is back. Zachary, Grandma Sharon Jones and mom Gina.

What disease?

Alzheimer's disease may not be a disease at all, an expert says, but just a normal part of aging.

Duke University researcher Allen Roses thinks the condition — which results in forgetfulness and senility — may come about when a specific gene wears out in folks get

Ostrich kills pinhead poacher

A pet trained ostrich that was fed by a crazed ostrich when he tried to swipe one of the bird's eggs.

Gerald Wagner had traveled from France in Cameroon for the adventure, but his thrill-seeking days ended when the 300-pound mother bird chased him down and pecked him to death.

I told him to leave the ostrich eggs alone," Zamaro Lawrence, a tour guide, said.

"I would rather kiss the nose of a tiger than anger an ostrich."

The bird attack was more than 200 yards from the ostrich when it started chasing him.

He had no chance to outrun the bird," Lawrence said.

After the ostrich caught Wagner it knocked him to the ground and went to work with its powerful beak.

"It was a terrible sight. But Wagner was warned many times," Lawrence said.

"A man who messes with an ostrich is a man who dances with death."

— BILL ALLEN

SPECIAL OFFER

GET SEVEN WEEKS FREE

ORDER NOW 20 WEEKS FOR ONLY $9.75

$15.00 VALUE.
YOU SAVE $5.25

A SAVINGS OF 35% OFF THE NEWSSTAND PRICE!

That's right!

You'll get seven weeks of the WEEKLY [redacted] free when you order your subscription [redacted] special introductory rate. So, mail this coupon with $9.75. Send check or money order.

(Outside U.S. 20 weeks for $17.95)

JM165

Weekly World News
P.O. Box 11286, Des Moines, Iowa 50340-1286

Yes! send me WEEKLY WORLD NEWS for 20 weeks at a $5.25 savings over the newsstand price. I am enclosing ☐ check ☐ money order for $9.75.

(Outside U.S. 20 weeks for $17.95)

NAME _____

STREET _____

CITY _____ STATE _____ ZIP _____

With a gun to her head, she keeps her sunny side up!

Granny cooks breakfast for crook

A gutsy granny not only refused to let a young punk rob her, but she made him sit down while she fixed him breakfast — then talked him into surrendering to cops.

cross a two-hour ordeal began just after dawn as Hilda Zoller, 94-year-old widow, [illegible]

shortened and dried her hair.

"I walked into my living room and there was this young rascal standing by the door with a gun in his hand. He said he wanted my money and jewelry," Hilda told the newspaper, *Frankfurter News Press* in Frankfurt, Germany.

The spunky grandma said she brushed by the gunman and walked into her kitchen to cook breakfast.

"Didn't you hear what I said, old scratch," the crook shouted. "Give me your money and jewelry or I'll kill you."

Hilda, who is barely 5-feet tall, whirled around and hoisted the young robber upside in the face.

"Don't you dare tell me what to do in my own house," she said. "And put that stupid gun down. You're not going to shoot anybody."

The young thug pushed her against the oven and grabbed the gun in her hand. "You've got 15 seconds to do what I say or you're dead," he snapped.

"Look, sonny," said the feisty elderly. "I'm 94 years old. My husband is dead. I've got arthritis and I've lived a full life. Dying ain't something I worry about.

"So why don't you sit down in that chair and relax or get out of my house."

The young bandit slumped down in a kitchen chair, totally frustrated. "How do you like your eggs?" asked Hilda.

The stubborn old woman made her gun-toting guest eat eggs, sausage and biscuits. And he drank almost a quart of milk.

"I told him if he'd quit and give up to the police, I'd help him get a job and put in a good word to the judge."

The gunman, who identified himself as Fritz Koch, 18, agreed and Hilda called the cops.

Because it was Fritz's first robbery attempt, a judge put him on probation. Hilda got him a job on a neighbor's farm and rented him a room in her house.

— RICK TRACY

Don't Pay Monthly Cable Box Rental Fees!!!

The Amazing Universal Cable

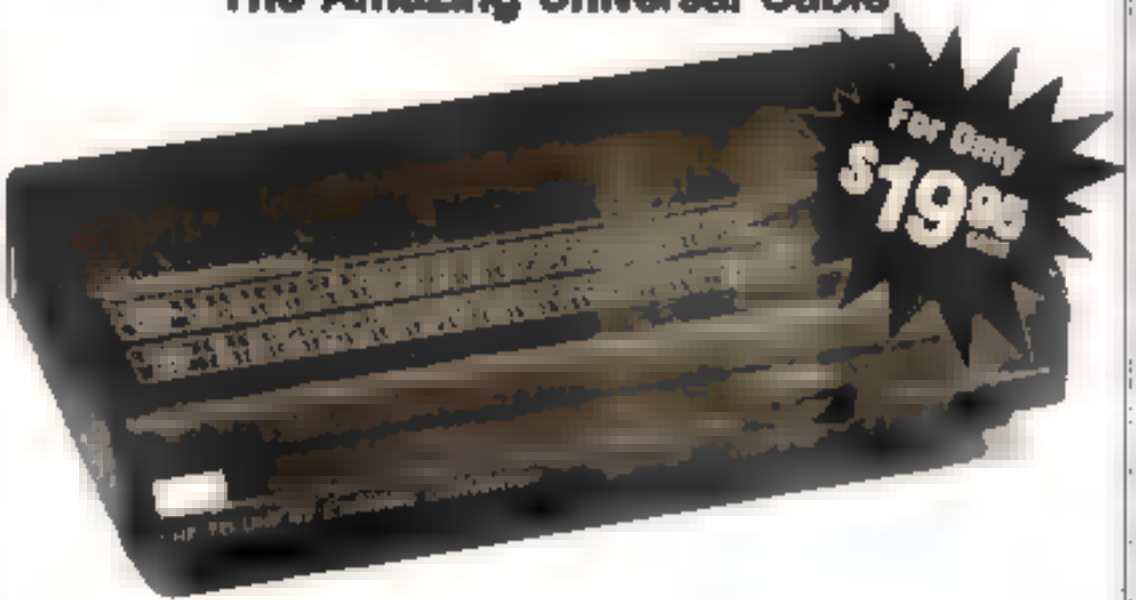

47 Channel Converter

This is the same type of cable box that your cable company and its charged a rent fee every month to make your TV set cable ready. But, now through a special arrangement with a major manufacturer of cable equipment, you don't have to pay those irritating monthly fees anymore! You can now own this state-of-the-art Universal Cable-47 Channel Converter for the amazing publicity price of just $19.95 if you respond to this ad before Midnight, November 25, 1990.

Just imagine! With this great, easy to use cable box, you'll instantly convert any TV set in your home into a 47 channel, cable ready super set! The full 47 channel system enables you to get all channels normally broadcast only by the cable companies. You'll enjoy endless clear HBO, Showtime, The Movie Channel, ESPN, MTV, The Disney Channel, TBS, CNN, USA Network, A&E, The Discovery Channel, and much, much more! Now anyone living beyond their viewing television sets are incapable of picking up without this incredible Universal Converter!

There is a small fraction of times ($9 units per address, at this price. No refundability or dealers please. Every unit is covered by the company's standard One Year Money Back Guarantee.

WARNING! It is required to be a subscriber of your local cable company to obtain cable TV stations. Pirating up transmissions of pay TV stations such as HBO without a subscription is illegal.

[illegible]

YES! [illegible]

One for just $19.95 plus $4 P&H

SAVE MORE!

- Two for just $33.95 plus $5 P&H
- Three for just $48.95 plus $6 P&H
- Replacement (continued) for $1 purchase deal, or damaged unit by replacement free of charge.

Your Exclusive [illegible] Will now also come up

[illegible]

Name _____

Address _____ Apt. _____

City _____ State _____ Zip _____

Mail [illegible]

MRS. RITA

Spiritual Astrologer

Solves all problems: love, marriage success, health. Reunites separated lovers. Shows you how to control every situation in life. Do not classify her with others. Helps no matter what your problems are, based on birthday information. Send prepaid, self-addressed stamped envelope with $2 to:

19450 N.E. 6th AVENUE
N. MIAMI BEACH, FL 33162

(305) 944-6182

Money Back Guarantee

Little girl's body found in car wreckage — after it was towed to the junkyard!

By JACK ALEXANDER

Cops didn't realize a little girl's body was still in the wreckage of her daddy's car until five hours after it was towed from an accident scene to a junkyard.

Veronica Cavarrubias, 11, had been riding in the back seat of her father's Toyota pickup when it was rammed from behind by another car near Fairfax, Va.

Her parents, two sisters and brother were taken to a hospital and a wrecker towed the damaged Toyota to a storage lot.

Later, when relatives of the injured family arrived at the hospital, they asked police if there were any fatalities — Veronica.

"We were saying, 'Impossible,'" said Trooper James Brinkley Jr., who had returned to the crash scene.

Thinking Veronica may have been thrown from the car, cops searched the area thoroughly but couldn't find her.

Police and tow-truck workers then went to the auto storage compound and discovered Veronica's body completely covered with twisted metal.

"The metal had just rolled up over the child," said Trooper Brinkley. "The rear trunk came up on the front seat. That's how bad it was." Cops had counted only three children.

But Veronica was asleep at the time of the accident.

"A little doll baby was found near her body," said Trooper Brinkley.

An autopsy indicated that the girl died on impact. "I doubt if she ever knew what hit her," said the trooper.

The dead girl's parents, Jose and Miriam Cavarrubias, were listed in serious condition. Her year-old brother, Paul, and sister Rachel, 13, were in critical and fair condition, respectively. Another sister, Debbie, 8, was treated and released.

PRIZE PANDA BARBECUED

China jails farmer & throws key away for eating rare bear!

By MICKEY McGUIRE
Christopher Island

Farmer Leng Zhidong will slave away his life on a chain gang because he committed "the most unforgivable crime" when he killed and ate Han-Han — China's most prized giant panda!

The vicious 39-year-old father of three set more than 20 wire traps throughout a protected giant panda research center in the Wolong Reserve in the Chinese province of Sichuan.

The gentle Han-Han — which means "foolish" — was snared in one of the beastly traps and held prisoner until Leng found her.

The brutal killer strangled the helpless female, then skinned and dismembered her and took the bulk-boned meat home to eat.

"To the people of China, there can be no greater sin than to harm even a hair on these magnificent creatures," Wolong Reserve official Chung-an Wang said. "The giant panda is among the rarest creatures on Earth and can only be found in China.

"What this murderous fiend did to our beloved Han-Han is unspeakable. Not only was killing her was certainly bad enough. But then to chop her up like dog meat is more than my mind can comprehend."

Han-Han was by far the most treasured of the half dozen giant pandas that roam free in the vast Wolong Reserve. She had been fitted with a transmitter that monitored her movements in the wild.

When Han-Han's monitor showed no movement for almost a week, the researchers tracked it down.

They had hoped to find that she was mating with a male — then they came upon the grisly remains of her slaughtered carcass. A trail of dried blood led them to Leng's forest hut.

"Our beautiful Han-Han has gone to her ancestors," said Wang. "Another ray of light from the sun is gone from our lives.

"There is no punishment that is cruel enough for Leng Zhidong.

"He has brought dishonor to his village and to his family. He has earned only the contempt of his fellow Chinese."

Leng's wife and children have disowned him.

Under Chinese law, because it is believed that there are only about 1,000 of them still surviving in the wild and only in China.

Joyce Compton

Jewelry store manager says her stickup attempt was just a drill

— but cops bust her anyway!

A masked woman tried to rob a jewelry store she managed, but when employees saw through her disguise — she told them it was just a test . . . a security drill, cops said.

"She was dead serious about robbing the place until they recognized her. Then she tried to say she was only testing it was a big joke," said an Ocala, Fla., police detective.

Joyce Compton, 36, was charged with aggravated assault, attempted armed robbery and possession of a firearm during the commission of a felony.

Police said Joyce walked into Gano and Son Jewelers — where she was assistant manager — armed with a 38-caliber pistol, with a silk stocking over her face and wearing a wig and baseball cap.

She locked the front door and was herding the workers into a back room when one of them recognized her.

Once she was unmasked, Joyce acted like the robbery attempt was "a drill," according to police.

She might have pulled off the incredible hoax, cops said, if they hadn't been tipped off about more than $500,000 in jewelry she had ordered for the store without her bosses' knowledge.

The tipster had overheard Joyce talking about the ordered jewelry at an out-of-town social gathering. When the tipster later heard about the attempted robbery, she called cops.

More than $100,000 of the jewelry was found in a small box hidden in the store, said Police Capt. Vance Ferguson. Another $400,000 in jewelry was found in Joyce's house, police said.

"If the employees hadn't recognized her, we believe Miss Compton would have locked their employees in a back room and stolen the $500,000 worth of jewelry," said a cop.

— JACK ALEXANDER

World's Only Multi-Language Good Luck Pendant

This pendant is not an improvement nor copy of any other. This is an original. Divinely inspired pendant, guaranteed to work. It bears the copyright from the Washington D.C. office as you can see on the pendant. This is real.

This pendant was shown to me in a vision and it will work for you as it has for me. My beautiful wife and lovely children were also some of the wonderful things that happened to me since I have the KAH-BAH-LAH KA-MAY-AH pendants. You also can be blessed so, and see more.

In ancient days as in modern times when you say to your friend — Good Luck — you wish, to the power of the universe, to grant this person genuine good luck, and so it may well be that immediately or soon thereafter that your friend or yourself becomes lucky and fortunate and life enters a new and beautiful turn. Most probably the pendant will be worn by most space travelers in the future, expressing a beautiful form of friendship and luck. This is what will now happen to you, your family, relatives, when one possesses the KAH-BAH-LAH KA-MAY-AH pendant.

Each pendant is one inch in diameter of solid metal authentically engraved in original script over 15 languages, European, American Asian, Far Eastern, and African.

There are no gimmicks in this offer. I really believe the KA-MAY-AH will change your life for the better. For some people it will work instantly — almost overnight, for others it will take a few days or a few weeks or as long as a month, but for everyone it CAN work.

Now don't delay. Now is the time to act. Now is the time to change your life as I have already changed mine. Crash through the barriers of self doubt that hold most people back. Take the dramatic first step to a whole new beautiful and successful life waiting for you right now. Start to experience the beautiful "GOOD LUCK" and more only the KAH-BAH-LAH KA-MAY-AH can bring you. Don't delay, send for yours TODAY!

H & E Trading Co.
21 Ralph Blvd. PO. Box 448
Monsey, NY 10952

APBH

Yes, please rush my bronze KA-MAY-AH "Luck" Pendant engraved on solid metal with your guarantee of satisfaction, that I may return it at any time for a full and prompt refund. BONUS! Buy 2 at the same price and get 3rd pendant absolutely FREE! Please allow 1-4 weeks delivery. NY residents please add appropriate sales tax.

	Order Qty 1	2	Amount
Bronze $10 (Goldtone finish)			$
Rhodium $15 (Silvertone finish)			$
Copper $20 (Bright finish)			$
		Totals	$

Please find enclosed my ☐ Cash ☐ Check ☐ Money Order. No COD's please.
☐ EXTRA RUSH SERVICE HERE IS $1 EXTRA. PLEASE SEND BY FIRST CLASS MAIL.
Total amount enclosed $_____

Name _____

Address _____

City _____ State _____ Zip _____

Dollar daze

Remember that stupid Susan B. Anthony dollar that bureaucrats tried to force on the American public a few years ago? Now 417,000,000 of the quarter-size coins are taking up space in vaults, says the U.S. Mint.

How to succeed as a paralegal:

FREE CAREER GUIDE: CALL TOLL-FREE 800-338-4849.

Name _____ Age ___

Address _____

City _____ State ___ Zip _____

THE SCHOOL OF PARALEGAL STUDIES

World-famous author's seven-year study proves . . .

Your astrological sign reveals how long you'll live!

By DICK DONOVAN

The astrological sign that you were born under can tell you how long you can expect to live!

That staggering discovery was made by acclaimed author-astrologer Forrest Fickling during a painstaking seven-year study of the birth and death records of more than 60,000 people.

"I was stunned by my findings," said Fickling from his cliffside home in Laguna Beach, Calif.

"But there can be no disputing the facts — people born under some signs, on the average, live far longer than those born under other signs.

"For example, I found that men born under the zodiac sign of Taurus and women born under the sign of Gemini are the undisputed winners in the survival race. Both have an average life span of 81 years, 6 months."

According to Fickling's research, the life span leaders are closely followed by Capricorn women, who can count on living for 80 years, while women born under the sign of Taurus will be around for 79.6 years.

Next in line are Aries men, who should live for 78 years, and Aries females with an average life span of 78 years.

"At the very bottom are the Sagittarians — of both sexes," Fickling said. "And that's probably because they take more chances in life.

"My study shows the Sagittarian female has an average life span of just 63.6 years, while the Sagittarian male lives only 62 years."

Fickling's study shows that Gemini and Virgo have the widest gaps between the sexes with Gemini women and Virgo men living 13.6 years longer than their gentler counterparts.

Gloria Fickling (an Aries) was amazed at her astonishing study by her wife. Ghost (a Virgo) and a crack team of highly trained researchers and statisticians.

"We collected birth and death dates for more than 60,000 people and insisted that our researchers obtain an equal number of birth dates from every sign of the zodiac," he explained.

"The team used a variety of sources for supplying me with dates — collecting them from library reference books, municipalities and even graveyards," said Fickling.

"I was amazed to see a pattern clearly emerging after I'd examined only 5,000 birth and death dates.

"That is when I became really excited — seeing significant differences show up in life spans.

"I hadn't expected anything so dramatic.

"The pattern became even more stable as we approached 10,000 dates, and after 20,000 dates the pattern became as solid as a rock.

"We continued to work beyond 60,000 dates to give clear support to an already established set of conclusions," said Fickling.

Fickling, who with his wife co-wrote the Jimmy West detective books which became a hit television series of the mid-'60s, outlined how he arrived at the average astrological life spans.

"We determined the age at death for each person, and then we listed the age under the relevant zodiac sign, either the male or the female category.

"Then we added up the ages in each category and divided the total by the number of persons we'd listed in the category.

"This gave us the average age at death for the specific category.

"Our computations were studied dozens of times to ensure our accuracy."

John Addey, editor of the prestigious Astrological Journal of Great Britain and Canada, hailed Fickling's incredible findings as "stunning in their accuracy."

Now you can use the zodiac life span chart especially prepared for The NEWS to find out how you measure up in the survival race.

Your zodiac life span chart

	MALE	FEMALE
ARIES (March 21-April 19)	78 years	78 years
TAURUS (April 20-May 20)	81.6 years	79.6 years
GEMINI (May 21-June 20)	78 years	81.6 years
CANCER (June 21-July 22)	65 years	73 years
LEO (July 23-Aug. 22)	74 years	75.6 years
VIRGO (Aug. 23-Sept. 22)	78.6 years	65 years
LIBRA (Sept. 23-Oct. 22)	75 years	77 years
SCORPIO (Oct. 23-Nov. 21)	68.6 years	73.6 years
SAGITTARIUS (Nov. 22-Dec. 21)	62 years	63.6 years
CAPRICORN (Dec. 22-Jan. 19)	77.6 years	80 years
AQUARIUS (Jan. 20-Feb. 18)	71.6 years	71.6 years
PISCES (Feb. 19-March 20)	71 years	75 years

Gag! Dictionary makes fatal blunder!

Editors have been hailed as Friend's most famous dictionary — because it says a deadly poisonous mushroom is safe to eat!

The publishing house Larousse had told 5,000 bookstores to stop selling the hours, its best-selling dictionary. The publishing house, founded in 1852, says it is the worst mistake the firm has ever made. It forced 250 college students to go to bookstores and paste in new pages that don't carry the mistake.

Amanita phalloides — the deadliest mushrooms on all of Earth — was supposed to have a red dot indicating that it is poisonous. Instead, the photo carried a black dot, signifying that it is safe to eat. The error mistake was made for two

ADVERTISEMENT

How To Collect Social Security At Any Age

Cash-In on Government Give-Away Programs

(Special) A new book written by a former Federal investigator tells how every American can collect their share of the $250 billion that will be handed out this year by Uncle Sam. The book explains how to collect social security before retirement, small business loans, income supplements, education benefits, farm loans, unemployment, job training, grant applications and food stamps. Here are just a few facts covered:

- How 11 million Americans averaging annual age 76, collect monthly social security checks
- How to make the entire family eligible for social security, even your youngest child
- How one may be drawing paid and not collect social security benefits
- How almost 3 million children get monthly social security checks
- How to qualify for disability pension (over 4½ million people collecting but thousands more eligible)
- How to work and still collect social security
- How to find out how much you have paid into Social Security
- How to know when to quit work and start collecting social security
- How to get a lump sum payment
- How to get a $500,000 loan to start your own business (it happens and the bank tells you it costs them to do it)
- How to collect a $250,000 loan to buy a farm or ranch including livestock and equipment
- How to collect a $27,000 loan for a private home including lot
- How to collect a $15,000 loan for home improvements
- How to collect over $400 a month to attend college trade school or get on-the-job training
- How to get low medical coverage, including glasses and dental care
- How to collect hundreds of dollars a month to pay your apartment rent, including utilities
- How to get up to a $100,000 small business loan, even if you are poor and unemployed
- How to obtain thousands of dollars in free Federal services.

With the help of the book, many people are now living a more comfortable existence.

Although the book "How To Collect Big Dollars From Uncle Sam" could save thousands of dollars to you, it is being offered at only $12.95 (plus $1 postage & handling).

Order from: Social Security, 300 South Highway 101, Dept. WC-11, Solana Beach, CA 92075. You can return the book within 30 days for a full refund if not satisfied.

'It was the only way to keep him from bugging us'

Couple locks fast-talking salesman up for 26 days

FREED Tahnoun Phillips Aalim

Pot-up Francis Tahnan and his weary wife Alaina got so sick of being hounded by a pushy insurance salesman that they lassoed the creep — and held him captive in their attic for nearly a month!

By LAUREL HOWIE

The intended Tahnans refused to release their pushy persistent until he and his boss swore in writing that he'd never come knocking at their door again.

"We were put at the end of our rope," frowns Francis, 49, later told a judge. "We never wanted to hurt anybody, but this only seemed sensible."

The drama of an crazy we talked about serving you to get him off our backs."

The timid TV repairman and his wife eventually pleaded guilty of kidnapping, but a sympathetic judge placed them on probation. "We all know how interesting these salesmen can be," said Judge Jean Lucas.

The Tahnans' tale of woe began late last year when fast-talking Phillips Aalim pounded on their door outside Paris, France, to peddle life insurance.

"He seemed nice enough at first so we let him in, and that was an awful mistake," Alaina recalled.

"When we told him we had plenty of life insurance, he looked out all these other things he was selling — car insurance, fire insurance, home insurance, health insurance. He had them all.

"It was after midnight before we finally shoved him out the door."

And the never-say-die salesman kept coming back — increasing the frightened couple 17 times in the next 10 days.

"Finally one morning in total exasperation I threw a rope around the little pipsqueak and locked him away in the attic," said frustrated Francis.

For the next 26 days, harried Phillips remained a prisoner of his own philanthropy.

"For the first time in a month, we could actually relax in our own home," said Alaina.

Eventually, Francis phoned Phillips's boss and promised to let the mad-sack salesman go if they both signed a statement promising that Phillips would never return.

"They promised, so we turned the little worm loose," Alaina recalled. "We knew they'd call the police on us — but we knew any judge who ever dealt with a door-to-door salesman would take pity on us."

KNOW THYSELF

Do you possess PSYCHIC abilities that you are unaware of? Would you like to expand any psychic abilities that you already have?

For a limited time only the School of Wicca is offering a "Correspondence Awareness Course."

This extraordinary course will help you determine if you have abilities in several psychic areas. Explore the limitless potential of the Human Mind!

For FREE SELF-TEST write:
School of WICCA
P.O. Box 1959-N-9
New York, N.Y. 10163

BLANK PHOTO ID CARDS

Enlarge Patterns, Pictures Quilt Projects to Stencil Fast! Anyone!

Projects on to Shrinking, Dough & Frosting Paper, Wood, Other Surfaces

We guarantee you can grow

STRONGER, THICKER, LONGER HAIR IN 5 TO 10 DAYS!

How is it possible? GROWING GLORY. A natural protein, as the human hair, is an identical right into the hair shaft. Makes your hair up to thirty inches. Reinforces the hair, helps repair damage caused by perming, bleaching and dyeing. Your hair becomes stronger, more flexible, resists breaking, and as it grows longer.

GROWING GLORY is simple to use. A small amount is applied directly to your hair each day, preferably after shampooing. Your hair will be fuller and easier to style. Cosmetics are great to alcohol, safe for even the most delicate skin and hair.

GROWING GLORY's 10-day no risk offer. Send just $6.95 today and we will send you a generous two-month supply. You must be completely satisfied or we'll refund every penny that you paid.

before after

Growing Glory, Dept. WEEKLY, 100 Main Ave., Wilton, NY 12866
Please rush me ___ two-month supply. Include $1.5 postage & handling.

Name _____
Address _____
City _____ State _____

NEW ROCK MUSIC DUO HAS ONE BODY — & 2 HEADS

By BEATRICE DEXTER

The hottest new rock duo in Eastern Europe is a two-headed carnival freak, a sideshow sex symbol who has teenaged girls shrieking and swooning at sell-out concerts!

Sideshow freak quits circus to become Eastern Europe's HOTTEST sex symbol!

LUDDITES: Twin from sister Ilsa

TWO-HEADED rock star's first album is selling like hot cakes, and will soon be available in America

Wacky ways to live longer!

Old-timers had a few ideas about how to live a long and healthy life, according to *The Old Farmer's Almanac* — and here are a few of the more bizarre cigarette tips from folklore:

- Never add on to the back of a house.
- Don't sleep in bed.
- Never put a broom on a bed.
- Don't walk around in your shoe.
- Keep your cat off the plant keys.

Tough Illinois law would send drunk-driving [redacted] morgue

A chief view of dead bodies may become mandatory for drunken drivers in Illinois.

Legislators in that state could allow judges to force drunken drivers under the age of 21 to go to a morgue to view bodies of people killed in alcohol-related accidents.

— officials today

Going my way?

Hitchhiking ghost scolds lead-foot motorists!

By REBECCA WALKING

Dozens of motorists have been frightened and infuriated by a hitchhiking ghost who scolds them about their driving habits and then vanishes into thin air!

Czechoslovakia's Komsomol Newspaper said the unfortunate apparition was first seen thumbing along a rural highway near Brno in March.

The chastising spirit has since hurled rules and admonishments at motorists, said the newspaper.

And in each instance he reportedly rushed up and cried about their reckless driving before he said, "I'm getting out of here," and disappeared.

"I knew a couple might had had liquor to the driving at the last minute but said the next minute he was gone," said Josef Slavik, a factory engineer from Brno.

"I just couldn't decide if I remember I had gone crazy or really had seen a ghost. The one thing I did know was that I was going to stop where he vanished.

"There is no way on earth a man could have gotten out of that car without the moving help do it."

Marsus reported the sightings to Brno Police but Officer Karel Vasik, who had already heard the bizarre story dismissed the report before it was even filed.

But Brno and officials were astonished the next that the ghost allegedly thumbs no but haven't seen anyone at any drivers said he eventually the same thing," said the cop.

"They said they picked up a young male hitchhiker just at the start.

"There is these cars he was pleased that they were driving the car and asked several of them if he could use their a cigar.

"He didn't stay more than a minute or two in each car. The people who picked him up said he told them to relaxed but his and was getting out just before he disappeared.

But Brno and officials were astonished the next that the ghost allegedly thumbs no but haven't seen anyone at any thing that matches his description.

"Don't ask me what's happening out there because I really don't know," he said. "A lot of people say they have seen a ghost out there and you can believe them if you want to. I just fill out the reports."

Pygmy shortage

Pygmies will be extinct soon, experts fear, because the little Africans are refusing modern medical care.

There are reports about 100 of the tiny Ugandans, who roam the jungle and refuse to join the modern world.

"If they continue refusing medical treatment and immunization they will be wiped out within two years," said a government doctor. Kampala Reporter.

STARTLING

PSYCHIC PROPHECIES

PSYCHIC PROPHET Will Lay, amazingly accurate student & translator of Nostradamus's lost and now 4 world famous Soothsayers & "Mediums" ... This prophet of DOOM & GLOOM ... Will Lay is a world famous medium with a "PERSONAL PHONE" to THE "MIND OF CHRIST" ... The RECORD BREAKING AND LOAN FAILURES ... The GREAT STOCK MARKET CRASH OF 1987 will be one often on this Continent ... The collapse of the SOVIET UNION'S COMMUNIST EMPIRE ... a SHOCK that WILL make WAR and SO VERY VERY MUCH MORE that no one in the world is prepared for ...

HE NOW REVEALS ... How we will soon be entering a NEW AGE OF MIRACLES when SOME PEOPLE ALIVE TODAY WILL NEVER DIE ... I could give to one of them ... How and why we should now be preparing for the GREATEST ECONOMIC CATASTROPHE in history ... that is those who are unprepared ... When and how ARMAGEDDON will begin ... The shocking truth behind the COLLAPSE OF COMMUNISM and what is really behind ... Where, how and when an ANCIENT SPACESHIP WILL SOON BE DISCOVERED ... Are you ready for the dazzling SHIP that will change your life forever! ... Where and when the WORST EARTHQUAKE IN THE HISTORY OF THE WORLD will soon occur ... What is going to befall the Responsible for AMERICA'S BANKRUPT BANKING SYSTEM ... Are you ready for the future of the World ... How will be changed and during when you meet what BEINGS FROM CONSTANTINOPLE, THAT TALK TO GOD AND COMMUNICATE WITH THE DEAD and have to live on ... The GREAT STOCK MARKET CRASH and the consequences ... When and how THE RECORD COMING OF CHRIST will occur ... Through the ages will known ... 1000 people be ready to participate ... the great experience and tremendous happenings during THE REDISCOVERY OF REAL RELIGION ... How there will be LIVE ORGANISMS IN THE ZOO ... Why a 2,000 YEAR OLD SCROLL will COME OUT OF HIDING and what wonders and amazing things he will have to tell us ... Amazing CATACLYSMIC EARTHQUAKE CHANGES and the startling truth behind the ENVIRONMENTAL MOVEMENT ... The coming SHORTAGE AND TO BOOKS, SECURITY and ALL PERSONS ... Will you know what is happening when YOU ARE BROUGHT BACK TO LIFE IN THE FAR DISTANT FUTURE during THE COMING RESURRECTION when SPIRITUAL SCIENCE WILL BRING EVERYONE BACK TO LIFE! ... The amazing, exciting and fantastic FINAL END OF THE WORLD will open your eyes and heart to a reality that is absolutely and vastly beyond most people's imagination. All of these startling prophecies and MUCH, MUCH, MUCH MORE are contained in a special report titled "WILL LOYD'S PSYCHIC PROBE FROM NOW UNTIL THE END OF THE WORLD AND BEYOND" and in his 12 page monthly NEWS BULLETIN OF PSYCHIC PROPHECIES.

For years now people from all over have been patronizing Mr. Lay's incredibly accurate bulletin in which he shares his up-to-the-minute predictions, opinions and revelations on what is going to happen THIS YEAR, NEXT MONTH, NEXT WEEK and even TOMORROW. "WILL LOYD'S NEWS BULLETIN" is published EXCITINGLY almost three times each and sent out by FIRST CLASS MAIL. Each issue is divided into six departments. The first department consists of Mr. Lay's INTUITIVE COMMENTS and REVELATIONS on current developments together with his advice and suggestions on how we individuals can best get through the coming times. In the second department, he gives you his latest PSYCHIC VISIONS together with INTERPRETATIONS and RELATED COMMENTS. The third department is called "THE PSYCHIC HORSCOPE" and contains classes and predictions to do with coming events, individuals and world affairs and future happenings, plus the current "PSYCHIC NEWS POINTS." This department contains a list of future lucky dates and flashes that have recently developed in the Lay ... In the 5th department, Will Lay gives you his "PSYCHIC DECLARATION" for the coming month together with a list of "THE WORLD'S BEST POSITIVE DAYS," "THE WORLD'S MOST NEGATIVE DAYS" and "THE WORLD'S MOST MISERICAST DAYS" for the coming month. The last department is titled "PSYCHIC PRAYER" which you will be invited each month to join the Prophet in a SPECIAL MEDITATIVE PRAYER at an exact date and time as he issues a deep spiritual state of tremendous communication with the Divine Mind. We believe this could prove to be the MOST REMARKABLE AND BEAUTIFUL EXPERIENCE OF YOUR LIFE!

When you subscribe to "WILL LOYD'S NEWS BULLETIN" we will send you a copy of Will Lay's "PSYCHIC VISIONS FROM NOW UNTIL THE END OF THE WORLD AND BEYOND" as a FREE BONUS with your first issue. YOUR SATISFACTION IS GUARANTEED or return the first issue of the News Bulletin within 30 days for a full refund.

For a full year (12 monthly issues) send $29.95 or for a three issue trial subscription send $10.95 to:

SUBSCRIPTIONS BROTHERS, Dept. AW7, P.O. BOX 363, LAKEWOOD, CA 90715

ROSE WHITE

Psychic Astrologer at the Stars

Have you ever questioned about your future? Do you have problems with your love life? Do you want to know what the stars have in store for you? Rose White is an accurate psychic astrologer who can help you with all your problems. Send for your personal horoscope today.

Rose White
Psychic Astrologer
Box 1234
Hollywood, CA 90028

DEBTS WORRYING YOU??

STOP WORRYING!
WE WANT TO HELP NOW!!
GET A LOAN CONSENT

ALLIED ACCEPTANCE CORP. and you a national bill ... name ... number ...

CALL FOR APPLICATION

Be an animal care specialist!

Call 800-223-4542

Name
Address
City State Zip

National Institute of Animal Science
2345 Pennsylvania Blvd.
New Castle, Indiana 47362

REPOSSESSED VA & HUD HOMES

available from government from $1 without credit check. You repair. Also tax delinquent foreclosures. CALL (805) 687-7565 Ext. H 1008 for repo list your area

CONFISCATED CARS

Trucks, boats, & airplanes by Drug Enforcement Agency. FBI, IRS, Undercover bargains on late models. Available your area now. Call (805) 687-7565 Ext. C-1015.

MAN SUES HIMSELF & WINS $122,500!

By SUSAN JAMISON
Staff writer

Company owner Peter Maxwell was injured on the job, so he hired a lawyer — and sued himself!

Then, as head of the manufacturing firm where he worked, Maxwell paid himself a whopping $122,500 in compensation for his injuries and successfully battled the IRS in court so he didn't have to pay any taxes on the income.

"The court said I did nothing wrong," said Maxwell, 55, of Chino, Calif.

"I needed the compensation for my pain and distress and I got it."

The bizarre law case arose after Maxwell was injured in 1977. A repairman with his wife at Life Products Inc. of Chino, Maxwell was then employed of the firm and paid himself a $10,000 a year salary.

One day he got his sweater caught on the protruding bolt of a machine used to mix urethane for manufacturing foam padding. The father of two was pulled into the mixer and sustained severe injuries.

"My hand went into the rotating shaft and the machine pulled my arm in and broke it," Maxwell said. "I had a couple of operations, they put a metal plate in my arm and I've suffered permanent loss of movement.

"I decided to seek restitution from the company.

"It was a separate corporation and I was an employee. I had been injured on the job and couldn't get workmen's comp so I went to a liability attorney and sued them."

Maxwell's lawyer contacted Life Products and announced his client's intention to sue.

As the owner of the company, Maxwell then hired another lawyer to defend his firm.

The two lawyers negotiated and agreed to a settlement — and Maxwell walked away $122,500 richer. Every penny earned from the suit was declared as income on his personal tax return.

...and the greedy IRS can't tax a penny of it, says California judge

Using common law until the IRS got wind of Maxwell's bizarre legal shenanigans.

Government tax agents launched an investigation.

They say that the businessman to court for claiming the compensation on his company's books as a business expense and for failing to pay income taxes on the $122,500 award.

Last month a federal judge ruled in Maxwell's favor and sent the IRS packing, saying that Maxwell had done nothing illegal.

"Taxpayers have the right to decrease taxes or avoid them altogether by means which the law permits," said Judge Robert Throw in his decision.

GUINEVERMAN Pete Maxwell

After she calls her ex-hubby a 'moron' . . .

Gossipy divorcée told: 'Shut up — or go to jail'

Socialite Lynn Perseff told friends her ex-husband was a "moron" during a gala black-tie affair — and almost wound up in the slammer!

The Boca Raton, Fla., woman had been ordered by a divorce court judge to keep her sharp tongue under control two years before when she won her divorce.

"I don't like putting people in jail, but I have to propose you that if that's what I need to do to stop this, that's what I'll do," said Judge Walter Colbath at 1988.

He ordered Mrs. Perseff and her ex-husband Myron to stop spreading gossip about each other after a particularly vicious divorce battle. To stay out of jail they had to follow his orders.

"Nor offering was made solitary libelous, slanderous or any other derogatory remark toward the other to any one in the entire world at any time, either orally, in writing, by body language or any other form of communication."

But, according to court testimony, Mrs. Perseff got her first in her mouth. At a holiday party after a room memory for a local theater she ate much of lamb, danced to a 13-piece orchestra — and had mentioned Dr. Myron Perseff a half-dozen plastic surgeon.

"She was quite loud and appeared intoxicated," said one witness, Patricia Estep, in a court document.

"I overheard her talking to other people that her ex-husband Myron used to master that he had so many outstanding lawsuits against him that she left him while he still had something to split up.

"I heard her call him a moron."

It turned out Mrs. Estep was a patient of Dr. Perseff and told him about his ex-wife's words.

He filed a motion for contempt and Mrs. Perseff was hauled before the court. After a hearing, she was placed on three months' probation, fined $1,000 and ordered to perform 100 hours of community service. Mrs. Perseff denies she ever said anything bad about her former spouse.

China AIDS-free

China has a population of more than one billion people — but with only 30b reported cases of AIDS the country is virtually free of the killer disease, China Daily reports

HOW TO AVOID THESE MISTAKES IN ENGLISH

Amazing Book Corrects English Errors in Minutes

Many persons use the expression "You should lay down", or "You haven't drank coffee today". Still others use the expression "between you and I" instead of "between you and me". Few know whether to spell certain words with one or two "m" or "n". Others fail to use commas and other punctuation marks to make their meaning clear.

Mistakes in English can cause you embarrassment, hold you back socially and in the job. It can make you look awkward and hide your true intellect.

A New Book Shows English Ways to Correct Them explains how you can avoid mistakes in English. The book emphasizes the most common mistakes in grammar, spelling, punctuation and pronunciations that frequently cause blunders and embarrassment.

Here are a few things this book can do for you:

Perfect Grammar – About 20 errors in grammar make up virtually all everyday mistakes in English. The book emphasizes the most common errors in grammar and gives you simple rules to make sure you never make these mistakes. Proper grammar is essential in expressing your ideas clearly and effectively in writing and speaking.

Perfect Spelling – About 200 words are continually misspelled. This book emphasizes the most frequently misspelled words. It shows you the proper spelling for these troublesome words and gives you simple rules to eliminate future spelling mistakes once and for all.

Perfect Punctuation – Knowing about 12 principles of punctuation can virtually eliminate embarrassing mistakes. The book covers the period, question mark, exclamation point, dash, hyphen, apostrophe, comma, semicolon, colon, parenthesis and much more. Correct and clear writing is impossible without proper punctuation.

Perfect Pronunciation – About 90 words are commonly mispronounced or misused. This book emphasizes frequently mispronounced and misused words. It gives you simple rules to make sure you never make mistakes in pronunciation, use, or diction. Having command of the English language instills self confidence and the respect of others.

This book is being made available for only $12.95 plus $3 postage and handling. To order simply send name and address with payment to: United Research Publishers, 100 North Highway 101, Dept. WB-03, Encinitas, CA 92024. You can return the book within 30 days for a full refund if not completely satisfied.

IMAGINE A COMPUTER SO INTELLIGENT IT SPEAKS TO YOU IN ENGLISH AND SO POWERFUL IT SEES THE FUTURE

- YOUR INDIVIDUALIZED DAILY HOROSCOPE
- YOUR COMPATIBILITY WITH OTHER PEOPLE
- YOUR SENSITIVITY (THROUGH BIORHYTHMS)
- YOUR COGNITIVE AND PHYSICAL STATUS

CALL 24 HOURS A DAY – ONLY 99 CENTS A MINUTE

GET OUT OF DEBT!

Have You The Courage To Be Lucky, Loved and Rich?

Do Everything You Dare With THE MOST POWERFUL FELLOWSHIP IN THE WORLD!

EARN UP TO $50 THIS WEEKEND!

FREE STARTING KIT

50 Disney Stamps – Only $1.00

JAMESTOWN STAMP CO., Inc.

FREE!

GOOD FORTUNE PRAYER COIN

Are you suffering from Money Worries, Job Loss, Shortage of Family Devotion, Poor Health, Drug or Alcohol Problems, Loneliness, Fear and Anxieties of any kind? Would you like More Peace of Mind, Success and Prosperity in your life? This beautiful solemn PRAYER COIN – combined with our Fellowship's New Way of Prayer – can help you reach God in a way you may never have experienced before! Enjoy the Deeper, Richer, More Abundant Life He has promised to all who BELIEVE. It can be yours, Dear Friend! Please enclose $1.00 to help us defray the cost of mailing information and a Special New Way Prayer of Great Fortune to you. Also included, yours FREE, the Good Fortune PRAYER COIN. Mail today to –

LIFE-STUDY FELLOWSHIP

How to stay younger as you grow older

Aging isn't automatic. Those bags and wrinkles, breakdowns and health problems can be delayed or avoided entirely, scientists say, just by taking proper care of yourself.

"Some things blamed on aging are not aging at all," cautions one expert, Dr. Carl Eisdorfer. "They are caused by smoking, drinking, lousy food habits and so on."

Other symptoms commonly associated with old age are the result of disease that can be minimized or prevented by living right, authorities say.

To put the least amount of wear and tear on your body, there are simple steps you can take through the years. Here they are, divided by age groups:

In your 20s

Start protecting your skin now to prevent aging later by using sun screens. Cut down on the hours you spend tanning. Protect your eyes from head injury. Turn down your radio, stay away from blaring speakers at discos and concerts.

Be sure to get regular dental checkups. Don't smoke and don't abuse drugs. Avoid casual sex — it can lead to infertility and disease. Use contraceptives.

Women should do regular breast examinations for lumps. If you don't know how to do it, order a pamphlet from the American Cancer Society. Get a regular Pap smear, too. If you get pregnant, avoid smoking and alcohol.

In your 30s

If you're a woman who's been on The Pill for years, this is a good time to talk with your doctor about switching to another form of contraception. It's also the decade to begin mammograms at about 35.

Men should examine their testicles monthly for lumps or enlargement. Testicular cancer can be cured easily if caught early. Start watching your weight now and begin a sensible, regular exercise program.

If you intend to exercise after a long period of inactivity, get a checkup before you begin. If you have a stressful life, set aside some time to relax every day.

In your 40s

By all means quit smoking if you haven't before. And since your body now requires fewer calories, cut down on your food intake, too. This is the time of early menopause and the mid-life crisis. Watch out for too much stress and get your blood pressure checked regularly.

Be sure to get plenty of rest. Get your eyes checked. You may need contact lenses or glasses. Get your hearing checked, see a dentist to check on gum disease and watch out for varicose veins.

In your 50s

Age is making your digestion more sluggish. Eat more fiber in the form of fresh vegetables, fruits and grains. Avoid laxatives and fatty foods.

For women, this is the decade of menopause.

Symptoms like hot flashes and painful intercourse can be treated in consultation with your doctor. Mammograms should now be taken annually. Be sure to get enough calcium — as much as 1,500 milligrams a day — after menopause. Don't consume too much alcohol and don't drink alone.

In your 60s

You may have to begin wearing a bearing aid now. About 90 percent of people over glasses at this age and 30 percent of the glasses are obsolete or incorrect prescriptions. Have regular eye checkups as your vision changes and watch for symptoms of cataracts or glaucoma. Have your cholesterol level tested.

Avoid boredom and depression. Stay active. Join a group to avoid loneliness and depression.

See a doctor if you develop these symptoms: persistent lumps, sores that don't heal, migraine headaches, dizziness, breathlessness, chest pain, leg pains when walking, lower back pain, frequent thirst or urination, ringing in the ears.

In your 70s

Don't overmedicate yourself. Don't ask your doctor for medications you don't need and don't hoard old medications. Protect your eyes from sunlight with optical quality sunglasses and reduce night driving. Remember to keep your eyes moving to get a complete picture of your surroundings as you drive.

Have your ears checked for impacted wax or other problems. Even if your live alone it's important to eat regularly and healthily. Get plenty of fluids and fresh vegetables in your diet.

Visit your dentist for a check of teeth or dentures, as tooth problems lead to malnutrition in many older people who can't chew.

Tend your feet and toenails, even if you have to go to a podiatrist.

Keep a pad by the phone to help your memory. Jot down important dates on the pad or a calendar. Prevent falls by checking your house for hazards.

In your 80s

You may want to consider the wisdom of driving at this age. Maybe you could keep your car, but ask a friend or relative to drive you. Or buy gas for friends in exchange for rides in their car.

If you feel depressed, don't keep it to yourself. Share your feelings with friends, relatives or your doctor.

Naps during the day can lead to sleeplessness at night. Stay socially active and try to find a hobby that will keep you interested and busy. Be especially careful to eat balanced meals. If you are unable to cook for yourself, there are several agencies that deliver meals to your door.

Man nearly has baby over county's blooper!

Marilyn Bain got the shock of her life when she was informed that her husband — who she thought was childless — owed $144 in back child support!

By SUSAN MARTIN

Marilyn's hubby Brian was even more shocked when he got a phone call from his ex-wife asking him what was going on. He finally convinced her it was all a mistake caused by a misunderstood letter sent by officials in Peoria, Ill.

"I thought maybe he had a kid I didn't know about," said Marilyn, 40, who's been wed to Brian for 18 years.

"It was really upsetting — it made my stomach turn. I called each at work and could tell by how he reacted that he was nervous."

The child-support screw-up affected about 2,000 residents of Peoria County.

In a letter from the County Administrator, residents were told there would be an extra fee "because making unnecessary or invalid support payments."

The letter was immediately sent to Brian, who had paid alimony to a former wife years before and for years received and had been cleared from the county's records.

"When you see something like that, legal-looking with a case number and all, it's quite intimidating," Marilyn said. The letter "It made her quite a church. I suggested officials to be apologetic about it, but they weren't."

A county spokesman said the fiasco was a misunderstanding

YOU CAN HAVE . . .

A LARGE, FIRM BUST
SLIM, SHAPELY LEGS
WRINKLE-FREE FACE

NO, IT'S NOT IMPOSSIBLE! IT'S WITHIN THE REACH OF ALMOST [redacted] WOMAN

Don't pay another dollar for phony creams, pills, exercise programs or diets that just don't work. This time, discover the secrets of a permanent change to your body. A REAL change that WILL LAST YOU FOR THE REST OF YOUR LIFE!

The real answer is cosmetic surgery. Before you get scared or say you can't afford it hold on just a minute. Maybe it's easier and cheaper than you thought. Before you say NO just think of the work worth a few dollars a week and a few hours with a board-certified surgeon to look GREAT the rest of your life? Or would you rather spend as much money on "cures" that don't work? Is it worth just a few minutes to find out about the procedures that will solve your problems?

DO IT RIGHT NOW . . .
IN THE PRIVACY OF YOUR OWN HOME.

You don't have to walk into an office and ask embarrassing questions. Nobody on the phone will talk to you. It is completely PRIVATE and CONFIDENTIAL.

All you do is call the number below. The New You Hotline. Use the pushbuttons on your phone to select areas of the body that need help. One of the nation's leading Cosmetic Surgeons will answer the questions you want to know. How can my problem be corrected? What is the surgery like? Is it complicated? How much does it cost? Even if you don't have a push button phone, call anyway, we have a special program for you.

Call and learn the secrets now. You DON'T talk. You just LISTEN.

Learn About

- Breast Enhancement for Reduction
- Body Contouring (Liposuction)
- Facelifts
- Eyelid Surgery
- Tummy Tuck
- Varicose/Spider Vein Removal
- Scar Reduction
- Ear, Lips and Chin Procedures
- Hair Jobs
- Many More

The New You Hotline 1-900-786-SHAPE

ONE OF THE BOYS!

Everyone envy cute Kim Anderson? She's shown up in your living room on a postal site on sheets like Chest, Married With Children and One of the Boys. The sultry starlet also was in the big-screen flick A Year to Remember.

Old Coins ... in S...

Silver Certificate

Only $3.75

Amateur Poets

We are reviewing poetry for publication in a collection of verse written by amateur poets. NO FEES OR GIMMICKS. We are particularly interested in poems of friendship, family, love, faith, nature and positive attitudes. Send us 4 of your best poems with your name and address on each page along with a self-addressed, stamped envelope. DO NOT SEND YOUR ONLY COPIES. Please type print or write clearly. Your unrestricted option to submit evaluation for our current publication.

SMALL WORDS, P.O. Box 7007
Mesa, AZ 85216

MME. VALERIE

American Psychic Astronomer

"I Hold the Key to Your Happiness"

[redacted]

813-853-5788

GET VISA MASTERCARD

- NO CREDIT
- BAD CREDIT
- LOW INCOME
- PREVIOUSLY TURNED DOWN

ARE NOT A PROBLEM

DO AS THOUSANDS HAVE DONE

CALL NOW FOR YOUR FREE INFORMATION PACKET
CALL TOLL FREE
24 HOURS A DAY

1-800-326-3311

Evil Eddie Gilbert runs down rival Jerry Lawler with a speeding car!

JACK O'BRIEN

Former world wrestling champ Jerry "The King" Lawler was nearly bashed to death when his archenemy, evil Eddie Gilbert, intentionally ran him down with a speeding car!

"Eddie tried to kill Jerry, pure and simple," said a shocked bad-guy grappler who asked to remain anonymous.

I knew Eddie had hated Jerry's guts ever since Jerry had pinned him with a powerful, but I never dreamed the bald wrestler would go that far. Even in a world as twisted as ours, this is really sick.

Hours before the insane attack, Eddie and his longtime brother Doug had been suspended by the USWA ring commissioner for a vicious attack on fan favorite Robert Gibson.

The brothers beat Gibson in a bloody pulp before Lawler — the People's Champion — dashed into the ring to save the fallen wrestler from permanent injury.

Later, the Gilbert boys waited to ambush Lawler outside the Memphis Twin Arena. And when Jerry walked into the parking lot, Eddie sped down him in his car — sending him to the hospital with a concussion and severe cuts and bruises.

Doctors told the injured wrestler he'd need at least three months to recuperate. But Lawler says he can't wait that long to get his revenge against the berserk brothers.

I have asked the commissioner to lift the Gilberts' suspension so I can get my hands on them in the ring," Lawler told me. "I can do more damage that in the parking lot. I'm sure they did it on purpose with their car!

He tried to kill him, says ring insider

BODY SLAMS

America's hottest wrestling column

FLASH RESULTS

In Boston — Mass. Mitzi Blue did a flying reverse body flip off the top rope and landed on Linda Dallas, who had to be carried out of the ring. Sexy Nancy Beach pranced down the aisle with five Beach Pigmies carrying the earthenware sun totem.

[illegible] Jack Evans [illegible] Pistol Oliver w. Bob Bradley. The Barbarian bit Dazzed Brooke Carson right in the face with his ape [illegible] hour and even threatened the referee who had to call in other officials to help control the crowd. The Million Dollar Man and The Big Bossman battled all over the arena [illegible] Bodyguard Sarge jumped into the ring to double-team the Bossman, who had to fight both men as a dangerous attempt to save his pal. When the referee disqualified the two big guys, Bossman grabbed his title belt and hit the Million Dollar Man right in the face. Lord Steambath [illegible] but Jim Duggan rushed in and [illegible] and Virgil to each other, leaving them alone in the middle of the ring. Later, the team took the Diamonds of Fame.

In Albuquerque, N.M. The Midnight Express beat The Midnight Express when Scott Norton hit Bobby Eaton with a Frankensteiner. After the match, manager Jim Cornette [illegible] Scott and Norton caught Dirty Dick Slater dragging Cornette on the floor and he [illegible] Dirty in the locker room. Big Van Vader pounded Mr. T with a [illegible] from the top rope and then [illegible] Big Vader was [illegible] to the hospital [illegible] for rest.

FANS CORNER

Wrestling Fanatic Rick [illegible] Sarasota, Fla. writes that he wouldn't [illegible] "That True?" — Mike Ann, Parks, Hollywood, Penn.

According to the New Pictorial History of Wrestling (published by Doherty Books), Whistler Timmy Rick was the youngest wrestler to ever capture a major world title. Coming from the NWA's [illegible]

AMBUSHED! The People's Champ Jerry "The King" Lawler lies on his bed one or two 3 months to recuperate from Gilbert's attack

Master Race in 1987 when he was just 21 years old.

The Legion of Doom took dove [illegible] "What is Road Warriors program like?" — Nancy Street, Amesbury.

Ric Flair told me: "We [illegible] in danger and we [illegible] in doubt." I wonder if danger and doubt will ever be available at fast food restaurants?

Send your questions about the wrestling world to Pistol Jack O'Brien, Wrestling Columnist, Weekly World News, 600 South East Coast Avenue, Lantana, Fla. 33463.

Early settlers ate and drank too much, say experts

America's colonists were unhealthy as all get-out because they ate the wrong foods and drank heavily.

They also settled in low-[illegible] where malaria was a serious and often fatal illness.

They suffered from [illegible] fever, diphtheria, yellow fever, scurvy, measles and whooping cough.

[illegible] vegetables were more [illegible] often the cause of sickness.

Drunkenness was not an infrequent complaint, say historians.

In a letter to his wife Abigail [illegible] Adams described one of his favorite meals: "Ducks, hams, chickens, beef, pig, tarts, custards, creams, jellies, fools, trifles, floating islands, beer and wine."

After nagging wife dumps him & takes off with the kids . . .

Fed-up dad replaces family with dummies

Dentist Thomas Bremann lost his wife and two kids last year when his spouse left him for another man. But he says he's happier than ever with his new family — three department store mannequins who don't give him any guff!

By BEATRICE DEXTER

Since he bought the female mannequins and two girl mannequins last fall the 44-year-old divorced dad claims his house is peaceful at last with no arguments, no history tests, and no waiting to use the bathroom. And he claims the mannequins are ideal company when he returns home from a hard day at work.

"My wife used to nag, nag, nag," said Dr Bremann, who admits he was lonely until he got his plastic family. "My kids used to quibble over the television, they used to fight over the phone, they used to leave, leave and leave each other!

"Just being around them made me tense and depressed. Now I have company but I've got no hassles. It's wonderful."

Dr Bremann's marriage came apart after his wife Gina fell in love with a neighbor. But it hadn't been a happy one for a long time. He says Gina was tense and demanding. She constantly complained Dr Bremann didn't earn enough money, he says.

She would sit around the house in her curlers and housedress, he says, and over the years she got lazy.

"I tried to please her, but nothing worked," Dr Bremann said. "And she was teaching my 8-year-old daughter and my 11-year-old daughter to be just like she was."

Dr Bremann's story came out when a local newspaper ran a three-part series on alternatives to the traditional family.

The Hanover, West Germany, pain specialist thinks that his bizarre mannequin family could work for others and provide welcome company for divorcees, widowers and other lonely folks.

Mrs Bremann refused to comment on her ex-husband's substitute family.

Prepare for the GED

STUDY AT HOME ON YOUR OWN TIME

FREE BROCHURE

CALL TOLL FREE

1(800) 521-9256

SISTER ROSE

World Renowned Astrologer

P.O. Box 343 Lynchburg, VA 24505

'Don't Blame Your Age For Poor Hearing.

Chicago, Ill. — A free offer of special interest to those who have hearing problems and wants has been announced by Beltone. A hearing engineer of the most popular canal hearing aid in America is also offering absolutely free examination who wants to try free model now.

Send for this model. It will show you how tiny hearing help can be. It is not a real hearing aid and it's yours to keep free. The actual aid weighs less than a paperclip and is practically invisible. All hearing problems are not alike and some cannot be helped by a hearing aid. That model will be sent for your free model now. Thousands have already been mailed, so be sure to send your name, address and phone number today to Dept. 14875, Beltone Electronics, 4201 West Victoria Street, Chicago, Illinois 60646.

But remember, your hearing is important. Beltone dispenser may call.

WEEKLY WORLD NEWS

TEA TREE FOOT CREAM

NOW! BUY 3 – GET 1 FREE!!

Now Low Prices On Gifts From Around The World

Now Prices & Many Gifts

WHAT A GREAT IDEA!

Unique Greetings sent to friends' phone

People everywhere are discovering an amazing new service called DIAL A GREETING. Here's how it works...

Dial 1-900-FUN-GREET and you'll hear a great selection of specially recorded greetings for males, females and couples for ALL OCCASIONS e.g. birthdays, anniversaries, graduations, get well, Halloween, Christmas or even just friendship. Choose the style you want either FUNNY, ROMANTIC or SENTIMENTAL. Then punch in your selection, your friend or loved one's phone number, the date & time you want the greeting sent, and leave your own short message. Call now and have your greeting sent INSTANTLY or at a special time in the months to come.

Try it now! Your friends will love you & you'll have a great time too.

1-900-FUN-GREET

Just call 1-900-386-4733

Only $1.95 a minute. No long distance charges. Call 24 hrs a day

'Our [redacted] aren't ashamed to admit they have AIDS'

By CINDY O'NEIL

Ricky, Robert and Randy Ray were just three typical young brothers until 1986 when all three were diagnosed as AIDS victims.

Since the tragedy of AIDS struck their family the Rays have been through hell and back. But the boys, sister Candy and parents Clifford and Louise pulled together as a family and fought to continue their lives and educate others about the deadly disease.

The three handsome brothers are hemophiliacs and contracted the AIDS virus from tainted blood. When the boys were diagnosed the family not only faced the heartbreak of fatal illness, but the scorn of fearful neighbors as well. The town of Arcadia, Fla., shunned them. the school board banned the boys from classes and someone burned their home.

The harassed family shook away from the woods and moved to Sarasota, Fla. Warmly welcomed into their new town, the Rays began to pick up the pieces of their shattered lives.

"We almost lost track of who we really are," said dad Clifford Ray. "We got caught in the celebrity syndrome and we didn't want the kids to forget who they are."

And as they bravely forged ahead, "We try to create more living into the time," said mom Louise. "We don't wait until tomorrow to take a trip. We make the moments now."

The tragedy of AIDS touches its toll on the whole family. Sometimes sister Candy wishes that she had AIDS too. The healthy 9-year-old doesn't want to feel left out.

Victor, 13, Robert, 12, and Randy, 11, try to include their little sister. Candy is invited into the boys' private meetings to talk about AIDS.

"We mostly set up the meetings so we could spend time together," said Ricky. "Because we thought we were going to die."

The children's private meetings aren't permitted anymore. The boys are spending most of their time and school.

Ricky has written a book and hopes to publish it soon. He feels that his mission in life is to teach people about AIDS.

"My kids will tell the person next to them all the symptoms that they have AIDS," said Ray. "A lot of people in the country are ashamed to admit they have AIDS. Our kids aren't ashamed. It's nothing to be ashamed of."

The past few years have been hard on the Rays and it doesn't look like it will get easier soon.

"At this point, we think that the quality of life is more important than the quantity," Louise told The NEWS. "We realize that every day is real precious.

"Each day we have with our kids is borrowed time. We just live day by day."

BROTHERS Robert, Randy and Ricky Ray, left to right, are making them memories per.

Brave brothers live on borrowed time

Happy workers

American workplaces are full of exciting lives — a whopping 86 percent of workers are satisfied with their jobs.

Researchers at Americans Enterprise Institute suggest the big threat of job satisfaction has been on the upswing for the past decade.

Bosses get a lot of support on the survey — 79 percent of the workers say their bosses treat them fairly and honestly.

Wilkerson's Tib

QUALITY BRASS BEDS!

27 Models To Choose From!

Custom Made Of The Finest Pure Brass Tubing

• TARNISH-RESISTANT FINISHES • EXTREME DURABILITY

MONEY-BACK GUARANTEE

ASK ABOUT OUR INTEREST FREE PAYMENTS

SEND $2.00 FOR COLOR CATALOGUE:

11043 Cutler Rd., Suite 107, Dept. 15 Berlin, MD 21811

- OR CALL -

1/800-782-2503

ACCEPTED

WANTED! NURSE'S AIDES

A good job is waiting for you in hospitals, and where the sick and elderly live. What you need is our home-study training program. Takes only 4-8 weeks of study. Write for details.

DODD INSTITUTE

Dept. 101

555 East 300 South

Salt Lake City, Utah 84111

1-801-350-7400

Picture yourself

CAREER

Name _____

Address _____

City _____

State _____ Zip _____

THE ART SCHOOL

CALL 1 (800) 821-9256

LIE, CHEAT AND SWINDLE WITH... ELECTRONIC LIARDICE

(Just like Poker Dice)

Lie to your friends while they do the same to you! This 40K year old game played around the world, called Liardice is now available in a handheld electronic version for the first time. Designed and made in Britain. This quality product is not available in North America except through this mail order offer. Act now to ensure arrival in time for Christmas. Guaranteed if not satisfied, return product within 4 weeks for full refund. Pocket size 4-1/2" x 4-1/2" x 1". Battery included. Please allow 4 weeks for delivery.

Money Import-Export Co.

Suite 31, 157 Queen Ave., Toronto, Ontario, Canada M6G 3P1

YES, I want to start my way with Liardice. Please send me ____ Liardice game(s) at U.S. $9.95 (all cash) plus $2.00 shipping & handling (non-refundable)

(Canadian Residents: $25.95 plus $5.00 S&H. Ontario Residents add 8% P.S.T.)

I enclose my cheque or money order in the amount of $ _____

Mail to: Money Import-Export Co.
Suite 31, 157 Queen Ave.
Toronto, Ontario, Canada M6G 3P1

My name is: _____

Address: _____

City: _____

State/Prov.: _____ Zip Code: _____

(Canadian Lower Prices in Canada from the U.S. at $19.95)

GOVERNMENT JOBS

NOW HIRING in your area. Up to $68,000. Call (805) 682-7555, Ext. J-1084, for your current federal list.

WANTED:

People interested in becoming actors for TV commercials, movie extras & game show contestants. Call (805) 682-7555, Ext. T-1018 for job list.

DEALERS WANTED

$5,000 Weekly Earning Possible

Distributing Credit Cards

- Work at home - 2 hours per day
- One approval type - Five part time
- No experience required
- Time unlimited income opportunity by mail. Only a small fully refundable gift needed to respond to response.

This limited time offer is the lowest investment of the 90's.

You must act now!

FOR MORE INFO: CALL (305) 389-9457 24 HOURS

American Consumer Bureau

GIANT HOROSCOPE

FOR WEEK OF
Mon. Oct. 9-Sun. Oct. 15

By Countess Sophia Sabah

ARIES
Mar. 21-Apr. 19

The week ahead will be filled with wacky, fun-type events that will make you bubble with delight.

Don't be surprised if it suddenly rains dollar bills!

Good financial news keeps your spirits early this week. Expect more happy news over the telephone.

You've had a long dry spell in the love department, but be prepared! Things are about to change for the better.

Relax. Happiness is assured.

Be understanding

TAURUS
Apr. 20-May 20

You need a break. And soon you take it, you'll be primed and ready to crash in on anything that comes your way.

The period you've been stuck in will suddenly fall up, because of just that, you'll have plenty of gaby.

Coincidence will play a major part in your life this fall. You'll notice things falling into place as if you yourself were directing it all.

An unexpected visit from an old friend could materialize into a great romance

GEMINI
May 21-June 20

Your daily routine has gotten too hectic and you're starting to suffer from the stress. Slow down and savor life again — and especially devote your attention to the loved ones you've been neglecting.

A new acquaintance will give you a warning this week that could make a big difference in your life.

Travel routine where domestic matters are concerned. Make no big decisions for several days.

Lots of loving repose your way on the weekend.

CANCER
June 21-July 22

Stop chasing an impossible dream never, and come down to earth. There is still time to win back the love of the one who shows you the star.

You are comfortable with your life now, but be prepared for a few changes. Chances are you'll like what's going to happen. Don't be too hasty in judging the situation.

People are talking about you behind your back because they're envious that you've come on the. Don't worry. They're really complimenting you! Just smile

LEO
July 23-Aug. 22

Your luck is about to make a dramatic improvement and you should get ready to take advantage of your good fortune. Enjoy romance. Love changes. You can't lose.

A friend is suffering in silence and looking for a shoulder to cry on. You can help by just being a good listener

An important homestead project has been neglected for too long and you are going to regret any further delays. Knock off the excuses and get down to work.

VIRGO
Aug. 23-Sept. 22

Be wary of any true offers help you didn't ask for. Only be romance exists to keep you out of trouble and every piece of an offer that sounds too good to be true.

If you can keep others from claiming credit for your efforts, hard work will pay off in unexpected ways in the very near future

Keep your eyes to the grindstone next and you will be rewarded later.

Good old-fashioned loving is yours for the taking in the week ahead, so enjoy every minute of it.

LIBRA
Sept. 23-Oct. 22

Hang in there — good times are just around the corner.

You'll at last see an end to that unlucky streak that has discouraged you lately.

Money affairs look especially promising and your health will be super for a long spell.

Romance is everywhere this week. It's a good time to spend every extra moment with your sweetheart.

Watch for good news and weekend invitations. A phone call will introduce you to new friends.

SCORPIO
Oct. 23-Nov. 21

Jobbly relationships with your family. A pain-in-the-neck relative will try to stir up trouble for you but with some help from the rest of the relatives, the situation will cool down.

This is a good week to put your money matters in order. Then budget a few bucks each week toward something you've longed for that could give you a new outlook on the future.

A chance encounter with a heart throb of the past could rekindle a love you thought was long lost.

SAGITTARIUS
Nov. 22-Dec. 21

How about beleaguering yourself for a change? Plan a day devoted to all your favorite pursuits and that blue mood you're busy brainstorm day disappears. It's worth a try!

Discussions from all sides at work beginning tomorrow with your daily routine, but by midweek, tasks are completed on time, and you can relax.

Patience and self-control will be needed to settle disputes with in-laws. Try to keep an open mind during discussions.

CAPRICORN
Dec. 22-Jan. 19

Be prepared for unique opportunities to come knocking at your door this week.

Your financial picture is good, but be sure you consider the long term before making decisions.

Friday is lucky, and an unexpected windfall seems heaven sent — and it may be!

The weekend holds possibilities for romance as well as enrichment.

Consider repaying your celebrating (or social obligations, as traditions first catastrophe).

If your birthday is this week . . .

Several exciting new prospects for advancement and prosperity will suddenly pop in your lap

Don't be greedy and try to cash in on all of them. Just one will provide financial security for the future

Physical problems occupy you for a month or so then suddenly, your life is shipshape!

Your first priority this year should be to list all the good and positive aspects of your life. The good life is yours for the taking.

A new acquaintance has you walking around starry-eyed. Lucky you!

AQUARIUS
Jan. 20-Feb. 18

At the beginning of the week, you find yourself in the winner's circle, receiving good news which sends your spirits soaring.

What seems a minor crisis could create a major money crisis, so the troubled will get off to an iffy start. Tensions will build and play havoc with concentration. But these clouds should have cleared by a few days.

An old friend will present a money-making proposition.

Listen carefully to this person. It could pay off!

PISCES
Feb. 19-Mar. 20

A smart move is going to add big bucks to your bank account, but it will take a good effort by you to make it happen.

Plan carefully and don't be afraid to invest.

Take a bow. During this period, a project to which you have been devoting all your spare time pays off in a big way, bringing you the satisfaction of success, and the admiration of those around you.

A celebration with loved ones is called for.

Your Lucky Lottery Numbers

Readers all over the country are using Countess Sabah's Lucky Lottery Numbers to help them win big bucks. You will find the Countess' Lucky Numbers right here each week to help you become a winner, and to find your Lucky Numbers, simply look them up under your birth sign in the chart below. For extra luck, throw in your birthdate.

Aries	Mar. 21 – Apr. 19	8, 10, 22, 24, 33, 41	Libra	Sept. 23 – Oct. 22	1, 13, 14, 16, 32, 44
Taurus	Apr. 20 – May 20	2, 14, 18, 27, 35, 40	Scorpio	Oct. 23 – Nov. 21	1, 15, 21, 31, 33, 37
Gemini	May 21 – June 20	4, 16, 19, 24, 27, 43	Sagittarius	Nov. 22 – Dec. 21	17, 21, 23, 26, 36, 45
Cancer	June 21 – July 22	2, 13, 20, 22, 36, 43	Capricorn	Dec. 22 – Jan. 19	2, 14, 23, 27, 29, 45
Leo	July 23 – Aug. 22	11, 16, 18, 27, 33, 38	Aquarius	Jan. 20 – Feb. 18	14, 23, 24, 27, 34, 39
Virgo	Aug. 23 – Sept. 22	1, 14, 24, 29, 35, 41	Pisces	Feb. 19 – Mar. 20	3, 13, 23, 33, 41

WANTED poster distributed by Virginia state agency

State tracks down deadbeat daddies

Virginia puts their pictures on wanted posters

The state of Virginia is tracking down deadbeat dads by putting them on its "10 Most Wanted List."

The state's Division of Child Support Enforcement makes up wanted posters with personal information and pictures of the delinquent dads and distributes them to newspapers and law enforcement agencies.

By MARTINA ATKINS

Since the program was started on August 10th, officials have nabbed 11 of the 17 men listed on two previous "most wanted" lists and a list featured a third list.

"The response has just been fantastic," said Peter Bernardo, a spokesman for the agency. "For the most part we'd given up hope of ever finding any of these men. We're hoping to have the same luck with this latest list as we did with the previous ones."

The offenders on the current list were selected from about 10,000 people who owe back support, by wives, former wives and local child support officials.

"They don't necessarily owe the most," said Bernardo, "but they've gone to a great deal of trouble to avoid paying."

Topping the list of most-wanted dads is Anthony Eugene Ray, a geologist who officials say owes more than $70,000.

Robert Montcastle Flannery, a hairdresser, is second on the list. Officials say he owes $61,450

Attack of the killer mold

A deadly mold is running rampant in the Soviet city of Tashkent, attacking humans and eating through concrete.

Two subway stations in the Central Asian city have been closed and sealed off during a year-long investigation into illnesses reported by train workers and passengers.

The new species of mold has been found in the blood of four patients who worked at Tashkent's Chilanz station, said Professor N. Dzhalal-Khadzhayeva

Fill The Gaps In Your Education

with Jiffy, Easy, Self Teaching Knowledge Tablets

In 10 Minutes a Day, You Will Easily Improve Your Skills for Higher Pay Jobs and Help You Succeed

Only $5.95 ea. + $1.50 Postage & Handling

Order Dept., Box 1107, New York, New York, NY 10000

BLANK IDENTIFICATE

BIRTH CERTIFICATES • Non Baptismal, Marriage, Divorce, Award Certificates and Wills. High School, College Diplomas & Univ Degrees. QUALITY BLANK FORMS on heavy parchment complete with gold seals

Your Cost Including Postage, Handling, Insurance CASH, CHECK or MONEY ORDER

ANY 3 for $6

1 FOR $11.

ARMORIAL PUBLISHING CO., BOX 19000, JACKSONVILLE, FL 32000

SATISFACTION GUARANTEED

I HAVE COME FROM THE CROSS TO BRING THE LIGHT OF GOD TO EARTH

FREE

CALL 305-922-HELP

• REV. MAYA •

Spiritual Astrologer

Unhappy? Uneasy? Uninspired? Looking for honest answers to the results in health, happiness and success? Relieve all problems by revealing the unknown. Receive hand drawn Yearly Personal Chart. Rev. Maya is the greatest. Call or write for full comprehensive reading. Send birthdate and problem(s) to be solved. Enclose $2.00 ea.

1000 S. Federal Hwy., Suite 200, Hollywood, FL 33000

305-922-4357

Money Back Guarantee

I'LL PAY YOU $9,785.01 FOR THIS PENNY!

Your Debt Problems are Over!

Creditors got you Down?

3 WISHES MIRACLE DOLL with MAGIC WAND

In tradition of Miracle "MAGIC" Dolls of China & Haiti

1. Brings you 3 WISHES! Determines secret inner thoughts. Reveals true wishes. Simple magic brings you 3 wishes. $3.95 Plus $2.50 P&H

2. DIVINE LIGHT GOD MASK. Lights up. Has 4 beautiful views of LIGHT OF CHRIST. Powerful words of Guiding Wisdom. $9.95 Plus $2.50 Post & Handling

3. PAINLESS LOVE MAGIC. Attracts Wife & Women or Men OUT of Husband's Boyfriend's Arms. Bring Back Lost Love. Keep Your Lover Happy. $9.95 Plus $2.50 Post & Handling

4. NATURAL HYPNOTIC POWER. Command All Others To Your Will. Control Their Every Thought & Action. Learn Dramatic Hypnotic Secrets. $9.95 Plus $2.50 Post & Handling

5. ARCANE SECRET CROSSING AND CONTROL. Control Don't Just Overcome. Use Natural Hypnotic Power. Changes Bad Luck to Good Luck in Love, Money, Health. $9.95 Plus $2.50 P&H

3000 S.W. 10th Place, Ste. Boynton Beach, Fla. 33000

SATISFACTION GUARANTEED OR MONEY BACK GUARANTEE

TO ORDER: Send Cash, Check or Money Order for items plus Post & Handling. No split orders. MAIL TO: MIRACLE MAGIC, Dept. 9443, 3000 NE BOYNTON BEACH, FLA. 33000

Man shoots boss over annual bonus — then kills himself!

An angry salesman seethed silently for weeks because he didn't think his annual bonus was big enough — and then he shot his boss and blew his own brains out.

By JACK ALEXANDER

"Obviously, the amount of the bonus had been nagging him for two or three weeks, but he showed no signs of becoming violent," said Police Lt. John Graham.

But the rage that rankled in mild-mannered Craig Pettinichi boiled over when he walked into the office of Radio Shack sales manager Edward Drechsler Sr. in Yorktown, N.Y.

Pettinichi, 36, handed his boss a note which said, "Don't — — — with my bonus." Then he dipped a shirt through the hole made by Drechsler in the fluorescent.

Drechsler was clutching his blood-smeared face as Pettinichi put the 38-caliber pistol in his own mouth and pulled the trigger.

"I've been shot all over the face. My face is permanently disfigured," Drechsler, who was hospitalized in fair condition, told police.

He wanted $1,000 more than he got, say cops

Pettinichi, who had worked five years for Radio Shack without any problems, died instantly.

The "bonus thing was no big deal," said Lt. Graham. "It was about $1,000 less than he expected." Police said Pettinichi left no suicide note, but had left a neatly printed list of names and addresses of his relatives and close friends on Drechsler's desk.

POLICE in Catonia, N.Y., remove Craig Pettinichi's body.

Play Guitar in 7 Days

Only $6.98

COMB GREY HAIR "Works Like Magic"

(Special) Here's an easy way to restore natural color to your graying hair without permanent dye. Simply comb-in natural color with revolutionary color comb. It's neat, simple and "painless proof." Blends perfectly, with "Time to Die" results. Won't rub off or wash. Makes your hair look healthier while you enjoy looking years younger.

See for yourself! Try Color Comb on a 30-day trial. You must be 100% satisfied or return for full refund. One Color Comb is $7.95. Two Combs ONLY $12.95.

Send name and address with payment to: United Research Products, 181 North Highway 101, Dept. WO-08, Encinitas, CA 92024. Be sure to state desired color: Black, Medium Brown, or Dark Brown.

The problem: NAIL FUNGUS The solution: FUNGI-NAIL®

Do you use Artificial Nails?

BACK PAIN?

BE SEXY & ATTRACTIVE

LOTTO

LONG, SHINY HAIR
Super Strength Vitamins and Minerals

Healthy Hair

Be a DETECTIVE

Gain Respect & Authority

FREE!

BACTERIOSTATIC WATER FILTER

FIRE SPRING WATER CO.

Dogs have a leash on their owners

Dogs really are a man's best friend. More than 33 percent of all dog owners say they're as attached to their pooches as they are to their spouses or kids.

Other astonishing facts discovered about the furry friends in a recent survey of 1,000 dog owners revealed:

- 33 percent of pooch owners use their pets as much as their best friends.
- 63 percent say cuteness and cuddliness is what makes a dog special.
- 11% percent said their mutt sleeps anywhere he wants.
- Half of the dog owners admit their pet can't do a single trick.

THE WORK OF THE DEVIL?

Old-timers swear they saw the hand of Satan twist this steeple

The majestic old steeple stood straight and tall atop St. Thomas church for hundreds of years until the spine-chilling afternoon Satan came to town — and twisted the 55-ton tower like a licorice stick.

"My grandfather saw it with his own eyes and he said it was the most terrifying thing that ever happened to him," said pensioner Peter Smith. "It was a moment of hell on Earth, that's what he told me."

Officially, church bigwigs wrinkle their noses at the legend of Satan and the spire.

But scores of God-fearing oldsters in Chesterfield, England, swear it's the gospel truth.

"It was more than a hundred years ago and Grandad was a young man," said Smith, 71. "He was walking over there by the church, headed home, when a tremendous whirlwind began blowing around the steeple. There was a howling, like a hurricane, and while a crowd of people watched, the Devil appeared right in the middle of that squall. He was the ugliest thing any of them had ever seen — half man and half beast.

"He had a man's body and a goat's head, with horns, and black eyes as shiny as coals.

"And as the wind blew around the steeple, that tower began to creak and groan like it was being wrenched right off the top of the church.

"Then the big blow died down and Lucifer was gone and that old spire, with all that lead in it, was twisted around like it was nothing."

But even the legend's most fanatical believers can't explain why the Devil chose to perform his grotesque handiwork on St. Thomas church, a church built in the early 1800s.

"My Grandmum saw the whole thing, too, and she said the thought maybe he just messed and didn't mean to do any harm," said Eleanor Waters, 83.

"But me, I think he meant it. I think he was just being sneaky."

Daughter sells couple's furniture — while they are away on vacation!

Gene and Carolyn Caylor went away on vacation and came back to an empty house — after their daughter auctioned off everything they owned for a few hundred dollars! But the Bettendorf, Iowa, couple say 26-year-old Kimberly Caylor did leave a few things behind: Her two kids, aged 4 and 15 months!

By SUSAN HANSON

"We haven't got a clue as to why she did it," said shocked Gene Caylor, a meat packing plant supervisor. "She was living with us and working part-time. She had no problems that we knew of. We got most of our things back, but we're still pressing charges. She was paid just $600 for over $5,000 worth of stuff."

According to police, Kimberly sent her 4-year-old off on a short vacation with the Caylors while she stayed home in Bettendorf with her baby. On the day her parents left, Kimberly began calling auction houses until she found one that would buy the Caylors' furnishings, police say.

The next day she dropped her baby off at a sitter's house and went back to her parents to supervise the loading of all their possessions into an auction company's truck, according to police. Then she took the money and ran, they say.

"The Caylors' other daughter drove by and saw everything out in the front yard," said Det. Rick Dreger of the Bettendorf Police Department. "She called her parents at their vacation home in Wisconsin. Kimberly left a note in her mom and dad that said, 'Have no choice. I was in trouble. If you don't say it was me, you can collect on insurance. Love, Kim.'"

Cupid's love life was a write-off too

A budding young romeo not only couldn't make a go of his romantic letter-writing business — but got dumped by his girlfriend, too.

Mike Hulse figured he was on to a winner when he started writing love letters for lonely guys who were too shy to write to their sweethearts themselves.

But he closed down his business after two weeks and only one customer.

That was the day his girlfriend gave him the boot. The 19-year-old student from Wednesbury, England, wrote her a letter.

She didn't even reply.

The most incredible photo you'll ever see!

THIS WOMAN SURVIVED 10,000 VOLTS!

A 22-year-old woman miraculously survived a trip to the electric chair and we've got the pictures to prove it!

By CHRISTIAN STEELE

The dramatic photos clearly show Helen Hir crying before her scheduled execution and clawing the arms of the electric chair after an official turned on the juice.

Journalist Richard Stinson posed as a priest and smuggled a camera into the prison to get the pictures. He actually heard the woman scream, "Let me go. Don't do it again," after she survived three 10,000-volt surges in the chair.

"They hit her with everything they had and still couldn't kill her," said Stinson. "Prison officials were terrified themselves and after a brief discussion, they walked her to the prison infirmary.

"Her head, wrists and legs were badly burned and she obviously suffered some brain and nerve damage because her speech was slurred and she was trembling all over.

"The authorities aren't talking. But sources tell me that officials consider the woman's survival to be an act of God and will probably release her."

The chances of Stinson getting inside the Singapore prison to take pictures — much less photograph the first electric chair survivor in history — are almost beyond comprehension.

But his luck was rewarded by months of legwork in which he gained the confidence of prison workers who helped him get the photos without being detected.

"I took a personal interest in the Hir case during her trial for drug smuggling because I was convinced that she had been framed," said Stinson.

"She received a 30-year sentence but I suspected that she had been taken to one of Singapore's notorious 'penal centers' where illegal executions are carried out. I wanted to document and expose what had been going on in these secret prisons. As it turned out she didn't die and I got the story and pictures.

"It couldn't have turned out better for either of us."

Singapore officials angrily deny the reporter's allegations and say that illegal executions "never are and will never take place" on the island — a former British colony where English is widely spoken.

Regardless of the denial, Stinson's pictures prove that there has been at least one unwilling

DOOMED woman in tense moments before she was strapped into electric chair.

ACTUAL MOMENT when the switch was thrown. Woman's fingers claw at the arms of the chair as 10,000 volts coursed through her body

AMIGACAM.NET
HOME OF THE MIRRORMAN

WRINKLES ELIMINATED*

WITH AMAZING FLOWER, EGG & HONEY CREAM FEATURED ON TV!

In Just Minutes...Wrinkles, Puffy Eyes, Age Lines & Sagging Skin Give Way To Youthful Beauty!

Actually Look 10-15-20 Years Or More Younger Within Minutes After Applying This Wondrous Beauty Recipe!

AS DEMONSTRATED ON TV...

this spectacular flower, egg & honey formula will gently firm and tighten your skin and give your face a smooth, radiant "line-free" appearance with just a single application!

100% SAFE! Not A Drug!

This Breakthrough Formula is Absolutely Guaranteed To Work...

Lines, Wrinkles, Puffy Eyes Miraculously Vanish!!

Full beauty change takes place within minutes of applying cream!

[SPECIAL] — A dramatic beauty compound is now available on the market that will remedy aging and firm aging, wrinkled skin while bringing about a soft, smooth glow and velvety-rich radiance to your face and neck regardless of age.

This wondrous beauty cream, called the TWO MINUTE FACELIFT™, is THE PRODUCT THAT WOMEN EVERYWHERE HAVE BEEN WAITING FOR — A SPECIAL CREAM PREPARATION THAT RIVALS EXPENSIVE FACE-LIFT SURGERY AND WORKS IN A SINGLE APPLICATION to erase age lines, wrinkles, puffy eyes, forehead creases and furrows on your face and neck!

Ladies ... Within Minutes—In A Single Application—Here's What Will Happen When You Use The TWO-MINUTE FACELIFT Cream:

- INSTANTLY you will notice a gentle, yet firm tightening of your skin — the very same type of results you would expect from expensive Facial Surgery — yet no cutting, no scarring, no pain and no Plastic Surgeon's bill!
- INSTANTLY you will notice the puffiness or bloated under your eyes diminish — eliminating that look that people hate, surely and gorgeous in size of
- INSTANTLY you will start seeing those tell-tale lines and wrinkles on your forehead, around your eyes, lips and throat gently smooth and soften as your SINGLE FACE [illegible]
- INSTANTLY you will notice the unsightly crease under your chin and neck also lessen and fade
- INSTANTLY you will see years of aging marks disappear from your face — leaving your [illegible] face up to 5 years younger in appearance with a healthy glow that [illegible]

FREE NECKLACE!

YOURS FREE with 2-JAR and 3-JAR Orders. ORDER NOW!

The TWO-MINUTE FACELIFT contains safe, natural ingredients. It is very easy to apply ...

Simply apply a small amount of the TWO-MINUTE FACELIFT cream to entire face & neck area. Within minutes wrinkles, puffy eyes & years of age lines disappear as face becomes velvety-smooth and firm. Facelift-smooth results last for hours on end! You can use this miraculous cream with or without makeup for glowing results guaranteed!

CHARGE IT! CALL TOLL FREE 1-800-828-1200 24 HOURS A DAY

Read This!

Acct. # _____ Exp. Date _____

NAME _____

ADDRESS _____ APT. NO. _____

CITY _____ STATE _____ ZIP _____

SCIENTISTS, PHYSICIANS, DERMATOLOGISTS AND PLASTIC SURGEONS WHO'VE USED THE TWO-MINUTE FACELIFT FOR OUR PATIENTS...